WEATHER FORECAST

For 36 hours ending 5 p. m., Friday:
Victoria and vicinity—Light to moderate winds, generally fair and warmer.

Victoria Daily Times

WHERE TO GO TO-NIGHT

Columbia—Determination.
Dominion—Safety Last.
Royal—Mighty Lak' a Rose.
Capitol—Who Are My Parents?
Playhouse—The Importance of Being Earnest.

VOL. 62. NO. 118 | VICTORIA, B. C., THURSDAY, MAY 17, 1923 | PRICE FIVE CENTS

CHAOTIC CONDITION OF EUROPE INDUCED BY TYRO MINISTRIES

Such Is Opinion of Sir Ernest Harvey, Prominent British Banker, International Financier and B. C. Electric Director, Now in City.

Sir Ernest Maes Harvey, noted international financier, who was financial advisor to the Allies at Archangel in 1918 and to the Inter-Allied Rhineland Commission 1919, and the Inter-Allied committee at Vienna in 1920, arrived in Victoria to-day.

He is one of the heads of the private banking firm of Allen, Harvey & Co., of London, and is a member of the board of directors of the B. C. Electric Railway Co., and its allied enterprises.

"I am very complimented by being interviewed by The Times of Victoria; it is a curious coincidence that at the same time the London Times newspaper is publishing a short note of mine on a phase of conditions in Europe which is retarding economic recovery," Sir Ernest said.

"Absurd State of Politics."

"In the comfortable, restful and sane atmosphere of Victoria it is difficult to believe the absurd state of politics obtaining to-day over most of Europe. Countries are governed by governments quite inexperienced in the art of governing and unfortunately the only thing these new governments have learned is the use of their opportunities for graft and corruption.

"I protest strongly and hope and believe that I am accused of being a reactionary.

"The character and constitution and activities of the new European Governments may be very advanced, according to the ideals of the cranky social reformers, but the result is to throw the development of these countries back to the state of the Ottoman Empire at her worst period of history."

Met the Cabinet.

Sir Ernest met and had a talk with Premier Oliver and members of the Cabinet in the Premier's office at the Parliament Buildings. It was an informal meeting, and they talked of conditions generally. A. T. Goward, manager of the Vancouver Island enterprises of the B. C. Electric, who met Sir Ernest on his arrival early to-day introduced him to the Premier and the Ministers, was also present at the meeting.

Lots of Opportunities.

"I have never been in politics anywhere, but if I were going to start, I would like to begin my political life in British Columbia where there are enough of the ordinary legacies of mistakes to make the business interesting and sufficient intelligence and experience among the voters to secure support for sound legislative action," Sir Ernest said to The Times on leaving the Parliament Buildings.

"Since meeting the Premier and his ministers to-day I have been more than ever tempted to secure such delightful colleagues."

Sir Ernest added that the talk with them had been interesting and "the things they were telling me were of great interest."

He has not been in British Columbia for ten years.

He declared that from what he has seen of conditions here during the present trip there must have been quite an advance during the last few years, since the severe re-action of 1915-16.

(Concluded on page 2.)

GERMAN PAYMENT ON TREASURY BILLS GIVEN BELGIUM

Berlin, May 17.—The fourth payment by Germany to meet the Treasury bills advanced to Belgium for settlement of Belgium's claims during the last half of 1922 was made by the Government yesterday. This instalment amounted to 58,500,000 gold marks.

SMALLER THRONG HEARD SERMON

Dr. Price Addressed Throng at Service in Vancouver Last Night

Vancouver, May 17.—Rev. Dr. Price's meeting last night was, in point of attendance, the smallest meeting of the series here yet held. The previous atmosphere of intense emotionalism was distinctly absent at the outset of the evening, but was revived to a certain extent by the influence of the evangelist and the stirring revival hymns of many old evangelical campaigns.

Down the entire length of one part of the ground floor were placed wheelchairs in which were persons unable to walk. There were cots in the front row in which were persons unable to assume even a sitting posture. Sufferers from scores of diseases were in the audience. Dr. Price and his assistants worked with a number of them and pronounced them healed.

Mrs. McPherson's Teachings.

That he is a follower of Mrs. Aimee Semple McPherson, of Los Angeles, and is preaching exactly the same ritual of worship that she has introduced in her "Temple" in Los Angeles, Dr. Price admitted to a reporter last night.

ONTARIO CANDIDATE.

Hamilton, Ont., May 17.—The East Hamilton Independent Labor party officially announced last night that George Halcrow would run, endorsed by this branch, as the Independent Labor candidate in East Hamilton for the Ontario Legislature.

KANSAS WOMAN PILOTED AEROPLANE UP 11,000 FEET

Washington, May 17.—Miss Amelia M. Barhart, of Atchison, Kas., to-day received the first license granted to a woman by the National Aeronautic Association, after completing the test flights during which she piloted her plane to an altitude of 11,000 feet, believed to be an altitude record for planes piloted by women.

DEPORTED IRISH ARE SENT TO ENGLAND

Over 100 Affected By Ruling in O'Brien Case

Troops in Ireland Escorted Party to Steamer

Holyhead, Wales, May 17. — The hundred or more persons who were rounded up in England in the Irish raids last March and deported to Dublin for interment arrived here to-day. Their return is the result of the recent successful application of Arthur O'Brien, one of the deportees, for a writ of habeas corpus.

The Government of the Irish Free State furnished a strong military escort from the jail to the steamer.

ASK SUPPORT FOR NAVY LEAGUE HOMES

Canadian Navy League Leaders to Interview Governments

I. O. D. E. Units Invited to Assist Pension Fund

Port Arthur, Ont., May 17. — Sam Harris, president of the Navy League of Canada, will head a delegation to Ottawa to bring to the attention of the Federal Government the need of giving support to Navy League homes and institutions. A similar delegation will interview the Ontario Government after the June provincial general election.

Action in the matter of homes was taken by the Dominion Council of the Navy League at the closing of a two-day session in Port Arthur yesterday. Other resolutions adopted by the Council request the provincial organizations of the I.O.D.E. to assist the Navy League's pension fund for merchant marine dependents. The steamship companies in Canada will be asked to permit boys of the league to visit ships when in harbor in order to stimulate a sea conscious spirit in the boys' naval brigades.

VOROWSKY FUNERAL PLANNED IN MOSCOW

Body of Murdered Soviet Representative Sent From Berlin

Berlin, May 17.—The body of the late M. Vorowsky, the murdered Russian representative at the Lausanne Conference, is on the way to Moscow to-day, having been forwarded from this city last night after a great demonstration.

Forty thousand German Communists followed the casket from the Soviet Embassy to the railway station.

P. BRODEUR, UNDER DEATH SENTENCE, ASKS NEW TRIAL

Montreal, May 17.—The Quebec Court of Appeal has granted Paul Brodeur, convicted of murdering Henri Roier, a Waterloo farmer, his third reprieve and set December 7 as the day for his hanging. In the meantime Brodeur will petition the Supreme Court for a new trial.

CANDIDATE FOR PRESIDENCY OF MEXICAN NATION

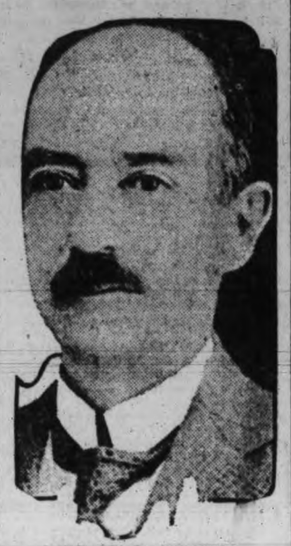

CARLOS D. ZETTINA

a wealthy Mexico City factory owner, will represent the Conservatives in the forthcoming Presidential election in the Mexican republic.

$3,000 TAKEN FROM MANITOBA BANK

Robbers Made Escape From Mathers, Near U. S. Border

Teller, Asleep in Building, Bound By Thugs

Winnipeg, May 17.—Isolating the town from outside communication by cutting telephone and telegraph wires, motor bandits entered Mather, Manitoba, about ten miles from the international boundary, this morning, robbed the Bank of Toronto branch and made their escape with $3,000 in loot before resistance could be offered by police or citizens.

According to meagre reports received here, two men entered the bank shortly after three a. m., having gained entrance through a side door, awoke the teller, who was sleeping on the premises, and bound him and then proceeded to rifle the building. They blew the safe, and it is thought the $3,000 obtained was all in cash, as no mention is made of any securities being taken.

Shortly after the robbery messengers were dispatched to Cartwright, a nearby town where Royal Canadian Mounted Police are stationed, and mounted men and provincial police are now conducting a search.

Although only two men were seen it is believed others stood guard outside the bank while the robbery was being committed.

SUGAR BEET MEN MAKE COMPLAINTS

Ottawa Committee May Again Call Refiners to Testify

Growers Claim They Are Treated Unfairly

Ottawa, May 17.—(Canadian Press)—Canadian sugar refiners may again be summoned before the special Agriculture Committee of the House of Commons to answer complaints of unfair treatment by the sugar beet growers of Ontario. When the committee met this morning, William Elliott, Progressive, South Waterloo, Ont., referred to complaints that had been made by growers. He said the growers received unfair treatment in the handling and testing of beets, and that the consensus of opinion among the sugar beet producers was that the refiners were a pack of scoundrels.

Chairman McMaster said he wished this matter had been placed before him when the refiners were here. He would have seen that they were confronted with the charges.

Mr. Elliott said he was unable to be present at the sitting last night when the examination of the refiners were concluded.

Full Investigation.

Mr. McMaster said the primary purpose of the committee was to investigate agricultural conditions, and the agricultural end of the sugar business must not be neglected.

He asked Mr. Elliott to confer with representatives of the beet growers and ascertain whether the complaints were such as to necessitate summoning the refiners to appear again. If they were serious, representatives of both sides would be called on to appear before the committee.

This proposal was approved by the committee.

Livestock.

The production of livestock and dairy products was likely to increase in Canada as compared with cereal production, said Professor McIntosh, of Queen's University.

APPLICATION REFUSED

Rev. Clem Davies, D. D., interim pastor of Centennial Methodist Church, on the long distance telephone this afternoon to The Times announced that the B. C. Methodist Conference had declined his application for admission to the conference, and had named a successor to the Centennial Church pastorate. The reason given to the delegation from Centennial by the Stationing Committee was that there were already too many qualified pastors in the conference in comparison with vacancies for married men. Dr. Davies is a member of the Colorado Conference.

QUEENS WELCOMED IN TERMINAL CITY

Rousing Receptions Given Everywhere On Island Trip

Vancouver, May 17.—Queen Dora Rolls, charming ruler of the Victoria Maytime Frolic, arrived in Vancouver with her attendant suite this morning after having visited Nanaimo and other Island cities.

On behalf of Mayor Charles E. Tisdall, the queen and her retinue were welcomed to the city by Alderman W. R. Owen, senior city alderman. "Your Majesty, on behalf of the City of Vancouver, I welcome you and hope that you will enjoy yourself while here," said Alderman Owen as he stood bareheaded before the queen. "I wish your Maytime Frolic every success and hope that your reign will be one of great happiness."

Her majesty accepted the invitation with a dazzling smile and a few simple words of thanks.

Queen Dora brought word of wonderful doings in the charming capital of British Columbia when the Frolic is being held on May 24, 25 and 26. The whole town is going to suspend business and give itself over to merry-making, she said. She is anxious that Vancouverites should go over and take part in the carnival.

As soon as the official welcome was over Alderman Owen escorted the party to civic motor cars and drove them off to the City Hall to meet the mayor and council in solemn session assembled.

The party brought a welcome air of Springtime into the drab precincts of the ramshackle city headquarters.

After meeting the mayor and aldermen the party drove to the Hotel Vancouver where lunch was taken with the Kiwanis Club. This afternoon the party are being driven round the city and after visiting a number of theatres to advertise the Frolic, will finish up at the Stanley Park pavilion where tea will be served by the City Council. To-night the party will attend the Orpheum Theatre. After the performance they will leave for various cities to the south of the line ending up eventually in Olympia, state capital of Washington.

Up-Island Trip

Nanaimo, May 16.—Throughout the trip from Victoria to Nanaimo crowds gathered at every vantage point to cheer Queen Dora and her

(Concluded on page 9.)

ROGER DE BUSLI WON PAYNE STAKES

Portuna Second in English Horse Race; Vambrace Third

London, May 17.—(Canadian Press Cable)—Sir John Robinson's three-year-old colt Roger de Busli, by Hurry On out of St. Genevieve, starting second favorite at 9 to 4, had little difficulty in winning the Payne Stakes for three-year-olds, run over the mile and a half of the Cesarevitch course at Newmarket to-day, finishing two lengths ahead of Lady Holmes.' Portuna, a colt by Charles O'Malley out of Lonely Lady. Lord Rosebery's Vambrace, a colt by Valens out of Vale, who started favorite at 15 to 8 against, finished third, beaten by a length. Seven ran. Portuna started at 6 to 1.

Roger de Busli and Portuna are both entered in the Derby.

The Payne Stakes on ten sovereigns each, with 400 added, is for three-year-old colts and fillies.

WILL BRING BACK EX-CANADIANS

Colonization Office Has Been Opened in Montreal

Twelve Catholic Priests Members of Organization

Montreal, May 17.—To help stem the movement of Canadians to the United States, the Federal Government has opened a new colonization office here. This office will be the headquarters of an organization composed of twelve Catholic priests from different parts of the Dominion, who will now devote their whole time to repatriation work among those of their faith who have moved across the line and those who are contemplating removing their abode to the United States.

SUGAR SUIT FOR SUM OF $866,611

New York, May 17.—Suit for $866,611 against the New York Coffee and Sugar Exchange firm of Lamborn & Co. has been filed in the Supreme Court by John H. Rapsey, who alleges the defendants failed to live up to an agreement concerning dealings in sugar for future delivery.

Petition Asks Ban Against Japanese Here

Ottawa, May 17.—At the opening of the House to-day, W. G. McQuarrie, Conservative, New Westminster, presented a petition signed by W. J. Barlett and 1436 other residents of lower mainland and Vancouver Island, B. C., asking that no further naturalization certificates be granted to Japanese and also that such changes be made in the Immigration Act as to prevent the further entry of Japanese into Canada.

KRUPP LEADERS' APPEAL WILL BE ARGUED FRIDAY

Dusseldorf, May 17.—The appeal of Baron Krupp von Bohlen and the other Krupp officials from the sentences imposed upon them recently by a French courtmartial at Werden will be argued here Friday.

POLICE SEIZE PAPERS IN SYDNEY, N. S.

Move Made to Discover If Labor Men Transgressing Law

Hotel Room of Ernest Curtis Is Searched

Sydney, N. S., May 17.—Within a few hourse after his arrival in Sydney to-day, Ernest Curtis, Canadian vice-president of the Amalgamated Association of Iron, Steel and Tin Workers, found his quarters at the Vidal Hotel temporarily in possession of the Provincial Police. Officers, searching for Communistic literature, seized certain papers found in Mr. Curtis's room.

It was stated to-day that some of the literature found in the home of Steve Firlott, a Russian, last night, is in the form of pamphlets issued by Ladofsky, one of the leaders in the Moscow Government. Included in the find, it is said, were a number of personal letters signed by Ladofsky.

Sydney, N.S., May 17.—Allegedly seditious literature, together with letters from Moscow, written in Russian, were seized by the police who raided the house of Steve Firlott here last night. Firlott has recently attracted much attention by his Russian addresses at mass meetings of mine and steel workers.

SIGNOR MASSINI, FLORENTINE WRITER, KILLED HIS WIFE

London, May 17.—The noted Florentine writer, Signor Massini, shot his wife fatally after a quarrel yesterday and then surrendered to the police with the remark, "All husbands do this sooner or later," says a Florence dispatch to The Daily Mail.

DR. J. S. PLASKETT SPOKE IN EDMONTON

Delivered Convocation Address at University of Alberta

Edmonton, May 17.—Dr. J. S. Plaskett, F. R. S., Director of the Astrophysical Observatory near Victoria, B. C., delivered the convocation address at the University of Alberta yesterday afternoon. The prizes were presented by Lieutenant-Governor Brett of Alberta.

Degrees were conferred upon 200 graduates.

The University of Alberta, as evidenced from the report of President Tory, goes from success to success. At this, the thirteenth annual convocation, Dr. Tory stated that the enrolment of students was 1,314, as compared wih 1,285 in 1922, this constituting another fine record of attendance, of which the university is justly proud.

IS LEADING FIGURE AT SESSIONS OF B. C. CONFERENCE

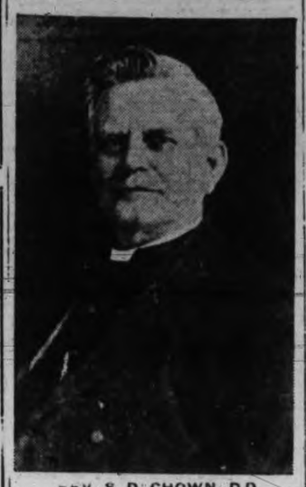

REV. S. D. CHOWN, D.D.

The General Superintendent of the Methodist Church in Canada, is one of the chief visitors at the annual session of the Methodist Conferenc in British Columbia, now in progress in New Westminster.

REV. J. P. WESTMAN ELECTED LEADER

Becomes President of British Columbia Methodist Conference

Stationing Committee Names Him for Centennial Church Here

New Westminster, May 17.—Rev. J. P. Westman was elected head of the British Columbia Methodist Conference at the 37th annual session this morning in Queen's Avenue Church, New Westminster.

Mr. Westman is just concluding a successful pastorate of four years at Nelson. He previously held some important positions in the Methodist Church. For eight years he was the Field Secretary of Religious Education for British Columbia and Alberta, only resigning that position to return to the pastorate at Nelson.

Last year Mr. Westman was elected to represent British Columbia on the General Board of Missions of the Methodist Church.

In the first draft of the Stationing Committee, submitted this morning, Mr. Westman is slated for the Centennial Church, Victoria.

Conference Sermon.

Last evening the feature was the annual conference sermon by the retiring president, Rev. O. M. Sanford, of the Mount Pleasant Methodist Church of Vancouver.

His sermon was simple and short and was an inspiring message to the Christian workers.

"I do not believe that God has a great reserve power for the salvation of the world," he said. "I believe He is putting forth all His effort to save the world to-day."

Concluding the sermon, the Sacrament of the Lord's Supper was celebrated.

Election of Officers.

The chief item of business at this morning's session was the election of officers. Committee work will be resumed in the afternoon. In the evening a public meeting, attended by representatives of the sister churches and different organizations, will be addressed by Rev. Dr. S. D. Chown.

CATTLE DISCUSSION AT EMPIRE MEETING IN QUEBEC NEXT

London, May 17.—(Canadian Press Cable)—The question of the importation of Canadian breeding cattle will be left in abeyance until the Imperial Economic Conference is held in London in October. Official announcement to this effect was made in the House of Commons at question time to-day by Sir Robert Sanders, Minister of Agriculture.

Ministerial cheers greeted the announcement.

SENT TO PRISON.

Toronto, May 17.—Fred Mitchell, a postal employee, who pleaded guilty to robbing the mails, was sentenced to three years in Kingston Penitentiary yesterday.

DINNER TO-MORROW

To-morrow at 6.15 o'clock the local branch of the Retail Merchants' Association will hold a get-together dinner at the Dominion Hotel. The opportunity will be afforded to hear Mr. George S. Hougham, the representative of the Dominion body, who has been following the legislation affecting retail dealers at Ottawa. Hon. A. M. Manson, Mayor Hayward and five members of the Council will be present. Wholesalers and realty men are especially invited. Applications for tickets should be made by noon to-morrow to telephone numbers 6332 or 178.

BANDITS ENDED LIVES OF THREE OF THEIR CHINESE PRISONERS

Men Had Been Captured Weeks Before Foreigners On Train Seized May 6; Deed Probably Intended As Warning In Connection With Foreigners Now Held

Shanghai, May 17.—Confirmation was received here to-day of the previous report that the Suchow bandits had killed three of their Chinese prisoners by hurling them from a cliff in the Paot Zuku hills.

The three men murdered, however, were not among those captured in the raid on the Shanghai-Peking express train May 6, but had been captured many weeks previously. They were killed, said the report from Shantung province, becausee ransoms promised for their release had not been paid.

It is also believed the bandit chief ordered their summary execution as a warning in the present situation involving the fifteen foreigners held by the brigands.

Peking, May 17.—V. Barube, a Frenchman, who was among the captives held by the Suchow train bandits, was released on parole and has arrived at Tsaochwang with further demands from the captors for the removal of the troops. It is expected he will return to the bandit headquarters to-day in accordance with the promise he made on leaving.

General Ho's Opinion.

Shanghai, May 17.—That the Suchow bandits will not kill their foreign captives, but will hold them many weeks, is the belief of General Ho Fung Yu, Chinese military commander of the district in which the brigands' stronghold is located, according to direct advices received here to-day by the Associated Press.

General Ho's statement follows:

"My troops had the bandits surrounded shortly after their raid on the Shanghai-Peking express train. If foreign officials had not interfered I would have told the outlaws that if a single foreigner were injured I would cut off the heads of every one of the brigands down to the last man of the thousands that compose their bands.

"They know me and they know I would keep my word. Consequently I am sure they would have released their foreign captives.

Difficult to Follow.

"However, the foreign officials obliged me to withdraw my troops and the bandits have escaped back into the mountains, whither it is almost impossible to follow them.

"They will not kill the captives, but I believe they will hold them for many weeks."

Series of Disorders

Washington, May 17—Advices from the Peking Legation to the State Department reported a series of disorders in various parts of China and declared there was no indication of progress in the negotiations between the brigands and the Chinese authorities over the release of American and other foreign citizens held in Shantung.

The Department made this statement:

"Early in the morning of May 12 a band of men attempted to rob a bank in Tongshan. Since it was feared that an attempt might be made to loot railway property, the company of American troops stationed there prepared for action. Fortunately the necessity for this did not arise.

"On the night of May 13 a small village near Peitaiho was held up by bandits, who looted the salt revenue office and several shops.

"The diplomatic corps in Peking on the morning of May 16 decided that, because of the unsatisfactory nature of reports from Lincheng, the dean of the diplomatic corps should ask the Chinese Government the reason for the failure of the negotiations. The dean also was to ask for exact information as to what the Chinese Government had done and was doing. The Chinese Government was also to be reminded that the sanctions would increase progressively as each day elapsed."

FREIGHTER WHICH RAN AGROUND DRIFTS TO SEA AND SINKS

Seattle, May 17.—Lifted by a high tide from the rocks upon which she stranded recently south of Umatilla Reef, off the Washington coast, the steel freighter Lake Gebhart drifted out to sea and sank, according to advices received by the Alaska Steamship Company, owners, to-day.

GERMAN LABORERS REJECT INCREASE OF 500 MARKS AN HOUR

Hamburg, May 17.—The dock laborers here have struck, rejecting offers of arbitration by a court and an increase of 500 marks hourly in wages. All transport work has ceased and no vessels are being loaded or unloaded.

STATES SURPLUS WILL BE CREATED

Thornton, Head of C. N. R., at Conferences in New York

Expresses Optimism Regarding Canadian Lines

New York, May 17.—That he had never been more optimistic regarding the future of the Canadian National Railways than he was at present, that he had not been hampered by political influence since accepting the presidency, and that he was confident the huge annual deficit of the lines operated by the Canadian Government would ultimately be a surplus, were statements made to the Canadian Press to-day by Sir Henry Thornton, president of the Canadian National Railways, who is in New York for a series of business conferences.

DECLARES PUBLIC VITALLY INTERESTED

U. S. Government Appeals Against Sugar Injunction Refusal

Supreme Court to Consider Matter Next Monday

Washington, May 17.—Hearing by the United State Supreme Court of the Government's appeal in the sugar case is to be requested by the Justice Department "on the earliest day convenient to the court."

The Department's motion, to be presented to the court Monday, will declare that the injunction proceedings against the New York Sugar Exchange presents "a question vital to the welfare of the American public."

The court must decide, the motion will say, whether under existing statutes the Government has the power to protect the public against sudden and artificial fluctuations in the prices of necessaries of life directly occasioned by purely speculative operations on future exchanges.

CHANGES IN DEBT AGREEMENT WITH U. S. ASKED BY BRITAIN

Washington, May 17.—The British Government has sent a new statement to its Embassy here regarding changes it seeks in the Anglo-American debt refunding agreement and indications were given at the Treasury to-day that an early meeting of the United States Debt Commission was probable.

Sir Auckland Geddes, the British Ambassador, is understood to have asked for an appointment with Secretary Mellon to deliver his Government's communication. The meeting probably will be held Friday.

FEDERATION OF WOMEN'S LIBERAL CLUBS FORMED

Ottawa, May 17.—The proposal to form a national federation of women's Liberal clubs was endorsed yesterday afternoon at a meeting of the wives and daughters of Liberal members of Parliament and representatives of the Ottawa Liberal women.

Miss Belancourt was elected to the position of chairman and Miss Helen Doherty was appointed secretary.

It was decided to hold the inaugural meeting in Ottawa May 26.

ROADS NOT BARRED TO LIQUOR CARRIAGE

Ontario Appeal Court Declares Act Ultra Vires

Windsor, Ont., May 17.—Upholding the decision of County Judge Coughlin, who quashed a conviction against the Walkerville Brewing Company made by Magistrate Cundy, of Windsor under the Liquor Carriage Act, the Appellate Court of Ontario has opened all roads from Ontario breweries to Ontario beer exporting docks across from the United States.

Judge Coughlin held that the Act, which barred breweries and distilleries from using Provincial highways to transport liquor, was ultra vires and interfered with inter-provincial and international trade and commerce. The Appeal Court has upheld this ruling and dismissed the appeal of the Government with costs.

"The Kind She Likes"!

Orchestra Music at Our Yates Street Tea Room

Come this afternoon and enjoy the music while we serve you with a cup of tea or a dish of our celebrated "Bordeaux" Ice Cream.

Stevenson's

HOE MAID CHOCOLATES

THREE STORES: 725 YATES 1119 DOUGLAS, 902 GOVERNMENT

ROGER & GALLET

This famous house makes the most exquisite Toilet Preparations.

Their daintiness and satisfying quality will please the most fastidious.

The original articles, imported from France, at

The Owl Drug Co., Limited

Campbell Bldg. Fort and Douglas. Prescription Specialists W. H. Bland, Mgr. Phone 135

Something Worth Knowing

"OUR OWN BRAND" butter is not a storage butter, it is brought from the churn to your table as quickly as the C. P. R. can haul it (3 days en route). It is reasonably priced. Delicious flavor, consistent quality, backed by Central Creameries service are the reasons for the tremendous sale of this butter.

"OUR OWN BRAND" can be obtained from your Grocer or Butcher.

The New Electric Ranges Are Here

Look them over. Let us explain the latest convenience and economy feature. Learn why it is to your advantage to buy an Electric Range.

Especially attractive are the models just received. If you cannot conveniently visit our showrooms, ask us to send a representative.

B. C. ELECTRIC

SALES PHONE 123

JAMES A. WOOD, WELL-KNOWN CITIZEN, DIED IN MONTREAL

Montreal, May 17.—James A. Wood, 78, one of Montreal's best known citizens, died yesterday.

HIGHER CANADIAN DUTIES ON FARM PRODUCE URGED

Quebec, May 17.—Speaking at a dinner of the Quebec Board of Trade last night, Hon. J. E. Caron, Provincial Minister of Agriculture, urged that the Federal Government take measures of reprisal against the United States by increasing the duty on incoming United States products to offset the losses which the Canadian farmers have to face as a result of the Fordney tariff, which prevents shipment of Canadian potatoes across the border.

A "Six" For the Price of a "Four"

Studebaker Light Six

See it to-day at

$1675 F.O.B. Victoria

Jameson and Willis, Ltd.

The Service Garage 740 Broughton St.

Finish Your Floors With Ironite Floor Paint

While Ironite Floor Paint is remarkably easy to apply, it dries with a glossy enamel-like finish that is tough and impervious to water. Use it on floors or linoleum. It also looks well on the kitchen or bathroom woodwork, kitchen furniture or porch furniture. Sold in a good selection of colors.

Price per quart tin $1.50

PAINT SUPPLY CO.

720 Yates Street Phone 1386

New Westminster, May 17.—Important changes in Vancouver Island pastorates of the Methodist Church, as reported by the Stationing Committee, are:—

Victoria District — Centennial Church, Rev. J. P. Westman will take the place made vacant by the death of Rev. J. L. Batty last Fall. This church has been supplied during the Winter by Rev. Clem Davies, D.D.

Nanaimo District—Haliburton St., Rev. W. L. Hull, B.A., B.D., takes the place of Rev. G. B. Ridland.

Cumberland—Rev. Geo. R. Welch, in place of Rev. G. R. B. Kenney.

ANNOUNCEMENTS

Advertisements under this heading 4 cents per word per insertion.

Butter.—Fresh made Salt Spring Island Creamery now retailing at 50c per pound. ◇ ◇ ◇

Miss Hanman (certf. London specialist), 15 years' experience in treatment of superfluous hair and moles. Absolute cure guaranteed; 22 Winch Bldg. ◇ ◇ ◇

Figure Drawing and Painting Classes: Saturdays, 9.30 to 11.30. Mondays, 7.30 to 9.30. Will Menelaws, Instructor, 202-3 Union Bank Building. ◇ ◇ ◇

Miss Griffith, Dressmaker, is temporarily conducting her business on top floor, Woolworth Building. Suite 202. Phone 6559. ◇ ◇ ◇

Maytime Frolic.—Anyone desiring to enter a decorated automobile in the Maytime Frolic is requested to communicate with Mrs. Jack Rithet, telephone No. 1263. ◇ ◇ ◇

Schaper & Creighton, men's and ladies' tailors, suite 104, Woolworth Bldg., 'phone 2382. New arrivals of Spring suitings, all kinds of remodelling, alteration, pressing and cleaning. ◇ ◇ ◇

Asthma can be checked readily. The Hillside Pharmacy sells the most dependable remedy.

INCORPORATIONS GRANTED TO-DAY

Interest in oil and land development is forecasted by Victoria concerns granted incorporation to-day at the Parliament Buildings. The Moresby Petroleum Company, Limited, was granted incorporation as a public company with capitalization at $1,000,000. Two land development companies are included in the list, being the Douglas Street Land Company, Ltd., incorporated as a private company with capitalization at $200,000, and the Quadra Land Company, Ltd., a private company with capitalization at $10,000.

Other firms incorporated to-day include:

C. C. Motor Sales, Ltd., Vancouver, private, $15,000; Mitchell Products (of Canada), Ltd., Vancouver, private, $100,000; the Edmonton Hide and Fur Company, Ltd., Prince George, private, $10,000; Pacific Stage and Transportation Company, Ltd., Vancouver, private, $100,000; Trans-Canada Photo Service, Ltd., Vancouver, private, $10,000; Captain J. A. Oates Tug and Wharfage Company, Ltd., Vancouver, private, $100,000; London Logging Company, Ltd., Vancouver, private, $10,000; Eagle Lake Spruce Mills, Ltd., Gisconne, private, $600,000; Blair Boiler Works, Ltd., private, Vancouver, $10,000; King & Jardine, Ltd., Vancouver, private, $250,000.

Extra Provincial.

Pilkington Brothers (Canada), Ltd., St. Catherines and Vancouver, $2,500,000.

TRIAL OF BRIGDEN CONTINUES TO-DAY

Assize Jury Hears Evidence in Post Office Case

A refusal to admit the alleged confession of the accused, Charles Bridgen, post office sorter charged with stealing letters, marked the trial at the Victoria Assizes this morning. The point was argued yesterday, and the decision of Mr. Justice W. A. Macdonald was given this morning, on the ground that the alleged confession had not been made freely and voluntarily.

Assistant Postmaster George Gardiner, who was in the witness box both yesterday and to-day, gave an account of the circumstances under which Brigden came to be charged with stealing two letters on June 7 last. Bridgen had been employed in the post office since 1905 until June 7, 1922. Witness stated when accused resigned immediately after being questioned about the two misplaced letters. It was the duty of accused to collect the registered and unpaid letters for city delivery, and take them to his own office for sorting. The letters in question were neither registered nor unpaid, and therefore had no business in the office of accused where they were found by the assistant postmaster.

An argument ensued at this stage as to whether evidence was admissable as to other letters being missing or in the unpaid rack when they should not have been there. This evidence was admitted, and Mr. Gardiner then told of finding other letters improperly in the unpaid pigeon holes on other dates.

Some of these letters, Mr. Gardiner said, had subsequently been delivered, and some not.

In cross-examination witness said there were 120 employees in the post office, of whom 60 would be letter carriers or helpers. There was always somebody in the post office. It was quite a common thing for letters to get into the wrong pigeon holes. It was not uncommon for letters to go astray. There were about a million letters a month handled here.

Do you remember about a letter recently getting here from Port Arthur, after an interval of years? asked Mr. Aikman.

"That story was not quite right," replied the witness. "The letters were posted at Port Arthur, Ontario. They went to Port Arthur, Manchuria. The Japanese postal authorities at Dairen marked them 'Not known,' and they came back here on the Japanese mail."

Inspector Corley said that one of the letters was subsequently found to contain $7. There was no money in the other. The two letters were not taken from the post office. They were in the private office of the accused, where they had no business to be.

Percy Gaiger, letter carrier, told of meeting Brigden subsequently and saying: "Hello Charlie, I hear you have made a mess of things at the office." He said: "Yes, I have." Witness said, "Why didn't you quit when you had the chance?" To this the accused replied that it grew on him and he could not quit. Accused added that he had something laid up for his family.

"Were you ever in the Navy?" enquired Mr. Aikman.

"Yes."

"Were you honorably discharged?"

"No, I deserted."

Witness further explained that when the war broke out, he went overseas, and this operated as a pardon.

Evidence of similar character was given by another letter carrier, J. W. Pitney. The character of this witness was also attacked in cross-examination.

His Lordship in summing up, pointed out that the Crown said that the accused took these two letters from one place in the postoffice to another place in the postoffice in such a manner as to constitute theft. He had allowed the Crown to give evidence as to other letters, but he had supposed the intention was to convict the accused with them. It was the duty of the Crown to establish the criminal intent. Carelessness did not involve a crime. Did the accused take the letters to his own department as an act of routine, for the purpose of weighing them, or with intent to steal? This was the crucial point.

Jury Ask Light.

The jury trying Charles Brigden returned shortly after the Assize Court resumed this afternoon asking for further evidence as to the location of the boxes in the post office. Then ensued a legal argument between counsel as to whether this information would be permissible or not, as admission of new evidence after His Lordship's charge.

The upshot of the argument was that the jury was granted permission to view the boxes at the Post Office in person, and were escorted there under guard. Sentences in the other indictments were meanwhile deferred.

STEWART SPOKE OF IMMIGRATION

Minister of Interior Shared in Ottawa Budget Debate

J. H. Harris, D. F. Kellner and T. L. Church Also Spoke

Ottawa, May 17.—Hon. Charles Stewart, Minister of the Interior, contributed to the budget debate in the Commons yesterday afternoon.

He replied to some of the statements made by Progressives during the debate. If the Progressives were ever entrusted with the Government they would find out that it was not possible to be so drastic as when in opposition, he said. The first essential in tackling the job of Government was to view the country as a whole throughout its length and breadth.

Progressives have laid great stress on the statement that agriculture was in a critical state in Canada. This he would not deny, but he would deny that it was the most strenuous period through which the farmers had passed in Canada. During his experience of some forty years he had known worse conditions than those through which the country was now passing. Furthermore, he challenged the leader of the Progressives, Mr. Forke, to name any country in the world where agriculture was prosperous to-day. The period from 1890 to 1896 was just as difficult as the present for Canada, but Canada had recovered and made splendid progress.

Industries Built Up.

Turning to the tariff, Mr. Stewart said that for thirty years industries had been built up under protection. During that period a small investment had increased to a very large one. Rightly or wrongly, representatives of these various industries told the Government they could not compete with other countries save under a protective system.

Right Hon. Arthur Meighen asked the Minister whether he thought it right or wrong that industries should be protected.

"I think the system was wrong," said Mr. Stewart.

Mr. Meighen: Why then, is the Minister starting to build up a new industry under this wrong system?

Silk Industry.

Mr. Stewart replied that there was an opportunity to start an artificial silk industry in Canada. He had grave doubts whether it would need as much protection as was being afforded it, but unless the tariff could be reduced at one fell swoop, it was unfair to ask this industry to commence operation without some protection.

Mr. Stewart went on to say that under present conditions the Government would not have been justified in going much farther with tariff reductions. "If I see anything in the future, I see the strongest kind of competition from all other parts of the world," he added.

Improved methods of transportation had made this possible. The Government was moving slowly in the direction of a reduced tariff. He hoped the time would come when substantial reductions could be made without injuring business.

Immigration.

Discussing immigration, the Minister challenged the view that it was not wise to place settlers on the land at the present time. He believed the new comers would have a good chance of success. He did not anticipate that the present difference between what the farmers got for their produce and for what they had to pay for things they needed would continue. A reduction in freight rates would count fully as much as a drastic cut in the tariff.

"What effort is the Government making to bring about that desirable reduction?" asked R. B. Hanson, Conservative, Victoria-Carleton, N.B.

Mr. Stewart in reply pointed out that it had been estimated the increase in labor costs on the railways was sixty per cent. Up to the present there had been a reduction of only twenty per cent. in labor costs. He had been accused of preaching deflation but he had never had any thought that there should be a lowering of the standard of living. Nevertheless, a reduction in railway charges would come through a reduction in labor costs.

The Best Agent.

He defended the immigration policy of the Government also against those who criticized the administration for lack of co-ordination. The Government would not have been justified in granting loans to people to go on the land. A contented settler was the best immigration agent.

Would the Government have been justified in bringing in more labor last Winter at a time when there was much unemployment? The Government had taken steps to co-ordinate its activities with those of the railways and other bodies in immigration work.

In the last three months there had been an increase of 100 per cent. in the number of immigrants coming into Canada as compared with the corresponding period last year. It was true there were not so many coming in from the United States, but agricultural conditions in that country were worse than in Canada.

"Are agricultural prices worse in the United States than in Canada?" asked D. F. Kellner, Progressive, Edmonton East.

Mr. Stewart replied that prices were not worse in the United States but that freight rates there were higher and other conditions also offset the higher prices.

To World Markets.

J. H. Harris, Conservative, East York, Ont., said one of Canada's great needs to-day was the improvement of means for getting Western products to the markets of the world. He urged the importance of the route from Winnipeg to the Port of Quebec for shipping cattle to Liverpool. Proper facilities should be established for this trade at Quebec, and Montreal should not be allowed to prevent the benefit accruing to the country through the use of this short route, he said.

Kellner's Views.

D. F. Kellner, Progressive, Edmonton East, said the unrest due to conditions in the country was growing. Members from the prairies were criticized for emphasizing the difficulties which farmers out there encountered, but it seemed a poor policy to shut one's eyes to the actual conditions which prevailed.

"As far as I can see," said Mr. Kellner, "the advice of the Government is to work harder, cut down expenses and raise products and send them to foreign countries where they will sell for about two-thirds of their value here."

In closing, Mr. Kellner commented on the "awkward position" occupied by the Progressives.

"Should we defeat this Government by some manoeuvre," he said, "as no doubt we could, what in Heaven's name are we to expect from the Tories?"

"It could not be worse," remarked a Progressive.

"Do not be so hopeless. There is a chance for us yet," said Robert Forke, the Progressive leader.

T. L. Church's Views

T. L. Church, Conservative, North Toronto, believed the protective tariff had been the chief factor in making Canada the great industrial nation it was to-day.

Speaking for Ontario, Mr. Church declared that eighty-five per cent. of the crops produced in the province were sold in the home market. He did not believe the farmers of Ontario wanted either free trade or reciprocity with the United States. If the tariff wall was down and the United States producers could ship into Ontario, the farmers would be worse off.

The Progressives, said Mr. Church, were consistent in their attitude. They had preached free trade during the last election campaign and their amendment to the budget called for free trade. He did not agree with their viewpoint.

He commended the Finance Minister for his remarks on the importance of stabilizing the tariff and expressed the view that free trade in potatoes would not be beneficial to Canada.

Income Tax

Mr. Church thought the income tax, Federal as well as local, was bearing too heavily on the people. He believed no Federal tax should be levied on incomes of less than $4,000 or $5,000.

He also thought cigarettes were much too highly taxed. Cigarettes to-day, he said, were no longer a luxury.

Mr. Church suggested that revenue might be raised by imposing a tax on pulpwood exported from Canada. Another tax which might yield an appreciable amount might be levied on exports of water power.

WHERE OMAHA WILL DOCK

Lieut.-Commander C. T. Beard announced to the Maytime Frolic Committee late this morning that the U.S.S. Omaha will dock here May 23 on the north side of the Grand Trunk Pacific wharf. H.M.S. Patrician will dock at the Pacific Salvage Company's pier, where the Algerine usually lies. Lieut-Commander Beard is sending a wireless message to San Francisco to make arrangements doubly certain for the arrival of the American naval vessel.

CONTEST OVER WILL OF THE LATE RICHARD CROKER

Dublin, May 17.—The Court of Appeal yesterday granted Mrs. Ethel C. White's plea to intervene in a probate action against Mrs. Bula Croker, widow of Richard Croker, former Tammany Hall chieftain, on the ground of new evidence of fraud alleged against Mrs. Croker.

Mrs. White is a daughter of the late Richard Croker, with a residence at Cedarhurst, N.Y. Her counsel, William Jellett, read from the plea as follows:

"Prior to and at the date of her pretended marriage to Richard Croker, deceased, Bula Croker was the lawful wife of Guy R. Marone, of which fact Richard Croker was then and during the rest of his life wholly ignorant."

The plea further stated that by such "fraudulent concealment Bula Croker induced Richard Croker to execute his will of October, 1919, and prejudiced his mind and kept him from communication with his children.

Mr. Jellett also gave details relating to the alleged marriage.

Lord Chief Justice Maloney, in handing down his decision, said the court would allow the plea of fraud and that it must be filed to-day with particulars.

Y.M.C.A. ANNUAL MEETING

The annual meeting of the Y.M.C.A. will be held to-night in the association building, commencing at 6.15 o'clock. Reports of the year's progress will be read and an entertaining programme rendered, together with an address from Very Rev. Dean Quainton.

ENDED HIS LIFE.

Jamestown, N. Y., May 17.—Thomas Cachin, 30, of St. Catharines, Ont., awaiting trial on a disorderly conduct charge, committed suicide in the local jail last night. He used his suspenders for a noose to hang himself.

are you one of the marked 4?

Do your gums bleed easily? If so, take heed. Pyorrhea is coming. It strikes four persons out of every five past forty, and thousands younger, endangering their priceless teeth and health.

Brush your teeth with Forhan's FOR THE GUMS

More than a tooth paste —it checks Pyorrhea

35c and 60c in tubes

ROTARIANS ELECT YEAR'S OFFICERS

National Parks Officials Tell Tourist Prospects

Directors who, with the new president, James Adam, will manage the affairs of the Rotary Club for the next year, were elected at the club's luncheon to-day. They are: H. P. Johnson, Samuel Drake, T. P. McConnell, P. Watson, Frank Sehl, Frank Waring and W. N. Kelly. They will be installed in office shortly and then will proceed to choose vice-presidents and other officers from among their number.

The Rotarians were entertained to-day with addresses by J. C. Campbell, director of publicity of the Canadian National Parks, and Capt. J. Foster, of the same Federal Government Department.

Mr. Campbell told of speaking on Canada's parks all along the Pacific Coast and prophesied an enormous increase in American tourist traffic during the coming Summer. The new Banff-Windermere Highway, greatest scenic motor road on the continent, to be opened at the end of June, would draw thousands of Americans northward, he believed.

Capt. Foster told of the efforts of the National Parks authorities to preserve in their primitive condition the natural beauties and the wild life of the Dominion.

A special committee of the club appointed to investigate the possibility of opening a tuberculosis clinic at the Jubilee Hospital here, reported in favor of the project, which will be fully considered at a later meeting.

CHAOTIC CONDITION OF EUROPE INDUCED BY TYRO MINISTRIES

(Continued from page 1.)

Sir Ernest will be in Victoria until the end of the week. He is known as quite a golfer and Mr. Goward is going to see that he knows the best of Victoria links intimately.

"Great Britain has not yet recovered her capacity to make foreign investments on the scale she operated before the war," he pointed out. "In fact, during the war England had to sell a great many foreign investments —especially American—to help pay for the war.

"In spite of the enormous war debt we incurred, there are already signs that England is gradually resuming her position as a world financier. Quite recently, for instance, there have been subscribed in London a large Dutch East Indian loan, many Australian and other colonial loans, the Czecho-Slovak loan, the Rumanian loan and, I hope very shortly, the Austrian loan which is to rehabilitate that unfortunate country.

"During the last few years Canadian requirements seemed to have been satisfied from the United States, which was a perfectly natural development in view of the strong financial position in New York.

Canada must get her money where she can get it most cheaply, Sir Ernest contends, but the board of directors of the British Columbia Electric Railway hopes the time is not too far distant when restored confidence of B. C. Electric stockholders will again supply all the capital necessary for the railway to keep pace with the growth of Vancouver and district.

"It should be remembered," he said in conclusion, "that the stockholders had a long period of disappointment and anxiety during which there were no dividends paid for four years and confidence among a large body of stockholders is easily dissipated but much less easily recovered. The last twelve months have seen the stockholders much more sanguine and much more happy and I have no doubt from what I see of conditions here, that the board will be able to continue to give encouragement."

EAST SAANICH ROAD CONTRACT IS AWARDED

Work to Be Expedited, in Order Not to Delay Ferry Service

Contract for the paving of the Saanich Highway right into Sidney from the present end of pavement at Breed's Cross-roads was let to the Cotton Co. to-day by Hon. W. H. S. Sutherland, Minister of Public Works, before he left on his tour of Island highways.

The contract was let for $60,000 for the two and one-half miles to be done.

As soon as the decision was announced, Miles P. Cotton, head of the company, started operations to have the work rushed through so as to interfere in as small a way as possible with the motor tourist traffic coming into Victoria over the two ferries which land at Sidney.

Sixty men will be put on the job at once, and the actual paving work will be completed by July 1, Mr. Cotton said. He will lay pavement at the rate of 500 feet a day. Before the pavement can be used it will have to harden for a month.

Cement concrete is the type of pavement chosen by the department. It is the same as the last mile and a half on the Saanich highway past the Dominion Experimental Farm which the Cotton Co. laid two years ago.

By the first of next week traffic to Sidney will be put over a detour. The cut-off from the Saanich road will be at Breed's Crossroad. There traffic will turn west for half a mile and then follow a good road across the C.N.R. and parallel to the B.C. Electric line for a while, coming out opposite the Matson farm on the School crossroad running down from the old Methodist Church to Patricia Bay. From there it will go into Sydney by one of the side streets of the town.

G. J. GOULD FUNERAL

Paris, May 17.—The body of the late George J. Gould will be embalmed to-day, says a dispatch to The Herald from Mentone, and on Saturday the rector of the Mentone Episcopal Church will conduct a service at the Villa Zoralde, where Mr. Gould died. The remains then will be taken to the Mortuary chapel at Mentone. The casket will be sent to New York May 26.

CUTICURA HEALS ITCHY PIMPLES

Over Chin and Cheek. Large and Red. Was Discouraged.

"The pimples I suffered from were scattered over my chin and cheek. They were large and red and after a day or two festered over. They itched and when I scratched them the tops would come off and a watery fluid would come from them. The trouble lasted several months and I was awfully discouraged.

"I read an advertisement for Cuticura Soap and Ointment and sent for a free sample. After using it there was a marked change so I purchased more, which healed me." (Signed) Miss Edna Prowse, Nonpariel Farm, Cluny, Alberta.

Use Cuticura for all toilet purposes.

Sample Each Free by Mail. Address: "Lymans, Limited, 344 St. Paul St., W., Montreal." Sold everywhere. Soap 25c. Ointment 25 and 50c. Talcum 25c. Cuticura Soap shaves without mug.

Bapco Floor Varnish

For Floors, Furniture or Woodwork

Is not harmed by cold or boiling water. Does not show scratches. Stains and varnishes at the same time.

Paint Supply Co.

720 Yates St. Phone 1386

Style in Summer Shoes

That Summer Footwear can be both charming in style and inexpensive in price is clearly demonstrated at this store to-day.

Smart new styles in Women's Canvas Shoes are priced from $1.75

White Buck Shoes for women in Oxfords and strap styles, and priced at $7.50

See Our Window Display To-day

G. D. Christie

1623 Douglas Street

Four Doors From Hudson's Bay Company

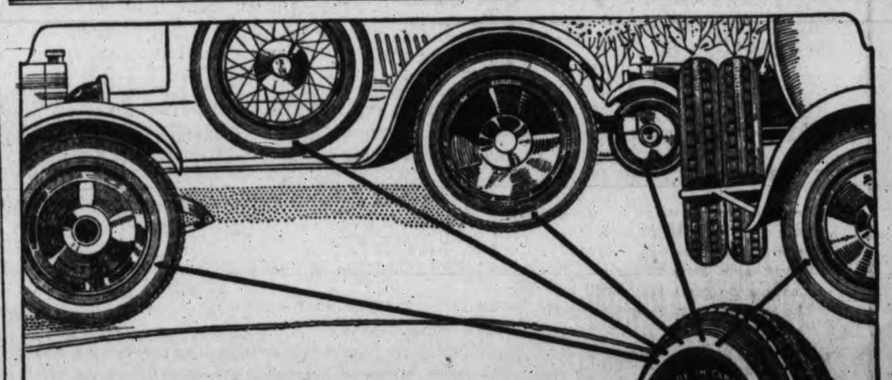

Watch for the White Strip

PROOF of maker's confidence—this white strip on Dominion Cord Tires flashes its message of dependability wherever motor cars run.

Everywhere, on all roads in all seasons, you will see this white strip, the badge of Dominion Royal Cord Tires. Look for it—by it you can identify Dominion Royal Cord Tires.

It means to thousands of owners the extra mileage, extra dependability which costs nothing extra, because the makers behind that white badge put into each tire the very best in material and workmanship that can be built into any tire.

If you equip your car with Dominion Royal Cord Tires you will have this sure dependability, extra mileage—extra value —at no extra cost.

Dominion Royal Cords —with the white strip

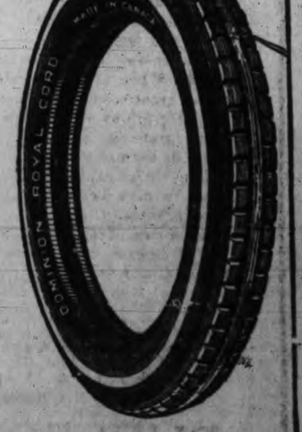

Dominion Tires

Built for Canadian roads

FURNITURE SALE!

$40,000 Sacrifice of Furniture and Carpets

Our Reorganization Sale is in full swing. Every article is marked down in price—not just one piece here and there, but the entire stock is marked down. You can buy Furniture here cheaper than any other place in Victoria. Make us prove it. These are a few sample bargains:

$24.00 Refrigerator, galvanized lining. Food chamber 14½ x 15½ x 21½, **$18.00**

$29.00 Refrigerator, galvanized interior. Food chamber 15½ x 18 x 24, **$21.00**

$38.50 Refrigerator, ash, white interior. Food chamber 15½ x 18 x 24, **$28.00**

$10.00 to $11.00 Rockers at **$7.40**

$12.00 to $15.00 Rockers at **$9.40**

$38.00 to $45.00 Tea Wagons at **$30.00**

$1.50 to $1.75 Hemp Runner Carpets, 36-inch at, yd. **90¢**

$20.00 Down Quilts at, each **$11.40**

$28.00 Oak Finish Dressers at **$19.00**

$32.00 Oak Finish Dressers at **$21.00**

$27.00 Oak Finish Chiffoniers **$17.00**

$1.25 to $1.60 Hemp Runner Carpets, 27-in. at, a yd. **75¢**

$1.00 to $1.25 Hemp Runner Carpets, 22½-inch at, a yard ..... **60¢**

75c Hemp Runner Carpets, 18-inch at, a yard..... **45¢**

$26.50 Mahogany Finish Music Cabinet **$19.00**

$23.50 Oak Library Table at **$16.00**

$24.00 Down Quilts at, each **$13.40**

WINDOW SHADES AND UPHOLSTERY REPAIRS

Phone 718 for Estimate on your needs in these lines. Low Prices.

SMITH & CHAMPION
"THE BETTER VALUE STORE"
1420 DOUGLAS ST. LIMITED

SET OF BELLS FOR $120,000

Commons Tower Could Be Equipped With Chimes for That Sum

Ottawa, May 17.—Senator Bradbury brought the attention of the Senate yesterday afternoon to the report of the special committee adopted by the Senate in 1920 recommending that a carillon of bells be placed in the Victory Tower of the House of Commons to be known as Memorial Bells.

Senator Bradbury said a carillon of forty-nine bells with a total weight of fifty tons could then have been purchased for roughly $200,000, but since then the price had been reduced so that the complete undertaking would not exceed $120,000.

Senator Dandurand said the tower was so constructed that a carillon could be put in at any time when the financial condition of the country warranted it. He would bring the matter to the attention of his colleagues.

1,500 BRITISH EX-SOLDIERS TO EMIGRATE WEEKLY

London, May 17.—The number of unemployed ex-soldiers, said to total 300,000 able-bodied men, to be benefited by Government emigration assistance must depend, among other things, on the absorptive capacity of the Dominions, Lieut.-Col. Arthur Buckley, secretary of Overseas Trade Department, stated in the House during question time yesterday. It was hoped, he said, during the next twelve months to have a measure adopted which at a rough estimate would make possible emigration of 1,500 unemployed ex-soldiers a week.

AUTONOMY FOR TRANS-JORDANIA

Jerusalem, May 17.—Great Britain is prepared to confer independent government on Trans-Jordania if the League of Nations gives its consent, says an official communication issued here yesterday. Provided a constitutional form of government is set up giving Britain the possibility of fulfilling her international obligations toward Turkey, the British Government agrees to declare the Palestine territory east of the Jordan autonomous and not subject to Sir Herbert Samuel's administration, the statement declares.

SCENE OF KIDNAPPING IN CHINA

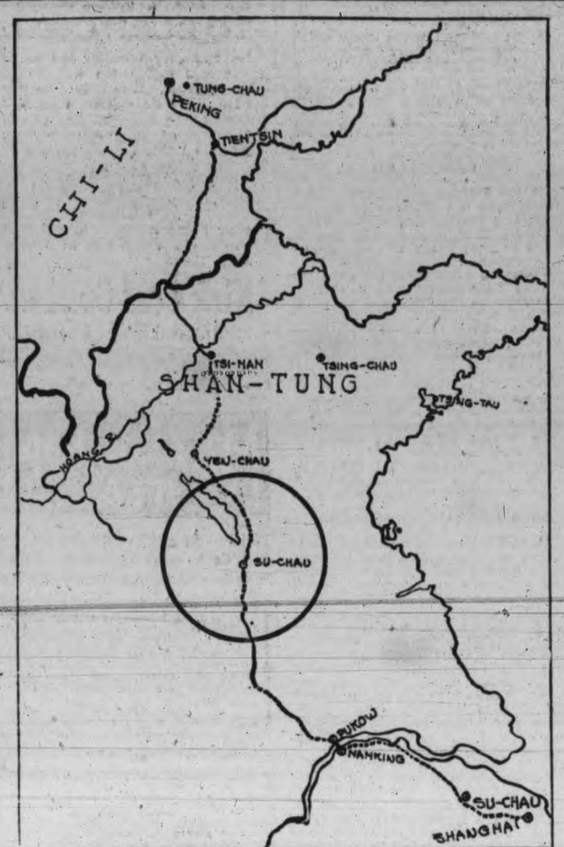

The train hold-up and kidnapping occurred on the Pukow-Tientsin Railway, somewhere in the area within the circle on the map. It is directly in the province of Shantung, long a hotbed of Chinese unrest. It was here that the Boxer rebellion started in 1899.

WRANGLE ISLAND WAS DISCUSSED

The Canadian Senate Briefly Turned Its Attention There

Ottawa, May 17.—The rights of Canada to Wrangel Island were discussed in the Senate yesterday on Senator G. W. Fowler's resolution asking the Government to protect those rights.

Senator Fowler said that as the Government had sent Vilhjalmur Stefansson to London to discuss the question with the British Government he would withdraw his resolution and congratulate the Government on taking this step. Stefansson was the first great Canadian explorer. He had revolutionized the people's ideas regarding the North, showing them the value of Canada's sub-Arctic territory. Important scientific associations and explorers in the United States and Great Britain had recognized Stefansson's work, Senator Fowler said, but all Canada had done for him was to express a vote of thanks by Order-in-Council.

Senator Turriff advised that Canada should not take too active a part in pressing for Wrangel Island. It was nearer Russian and United States territory than Canada. If Canada did, Americans might lay claim to some of Canada's Arctic territory. For every dollar Stefansson had spent of his own money, he would claim $10 from Canada, the speaker said.

The motion was then withdrawn.

UPTON SINCLAIR TRIAL ON JUNE 15 IN LOS ANGELES

Los Angeles, May 17.—Upton Sinclair, author and socialist; Hunter S. Kimbrough, his brother-in-law; Prince Hopkins and Hugh Hardyman, arrested yesterday at San Pedro following attempts to make open air addresses at what is known as "Liberty Hill," were arraigned in police court here on a complaint charging a conspiracy to commit a breach of the peace and obstruct traffic. They entered pleas of not guilty and were released on $500 bail bonds. Their trial was set for June 15.

B. ROGERS DIED IN CHARLOTTETOWN

Charlottetown, P. E. I., May 17.—Benjamin Rogers, eighty-eight, an ex-Lieutenant-Governor and the first Commissioner of Agriculture of Prince Edward Island, died yesterday.

Men Like Pacific

One of our men met a camper out on a fishing stream last week-end. This man had a little silk tent and a most compact camping kit.

Noticing a tin of Pacific Milk on a stump, our traveler asked him if he liked it better than other milk.

The answer was that he buys a case of small tins each Spring to have it handy because he goes out every Saturday afternoon. He says it is the only canned milk he can use for tea and porridge.

PACIFIC MILK CO.
Limited
328 Drake Street VANCOUVER, B.C.
Factories at
Ladner and Abbotsford, B.C.

MAIL CONTRACTORS WANT BETTER TERMS

Rural Men Throughout Canada Wish Increased Remuneration

Ottawa, May 17.—In an endeavor to secure better terms from the Government for the rural mail contractors, the Canadian Mail Contractors' Association has addressed a circular to the members of the House of Commons and the Senate. Abolition of the contract system and introduction in its place of a yearly salary of $70 per mile of the route covered is asked for. For contractors operating between railway stations and postoffices, a salary three times the present rate is asked. They desire the increased rate to be retroactive to January 1, 1917, to offset losses which it is claimed contractors have incurred in the last few years. Saturday holidays with full pay and the removal of all rural mail boxes from the left to the right hand side of the road, to avoid accidents, are among other requests.

It is stated in the circular letter that the average rural mail route is twenty miles, and the average yearly cost of upkeep of contractors' horses and vehicles in the last five years has been $1,058, while the average yearly contract price payable by the Government has been $732. The result, it is asserted, is a yearly average loss of $326 to the contractors, not taking into account the time and the responsibility they assume.

ANGLICANS IN ONTARIO WILL TAKE A CENSUS

London, Ont., May 17.—Approval of a canon providing for the change of the age limit for members of the vestry from twenty-one years to eighteen, refusal to form a diocesan council for social service, according to the suggestion contained in the report submitted by Very Rev. Dean Tucker, chairman of the Committee on Social Service, and the referring to a special committee appointed by Bishop Williams of the proposal that the church fire insurance be taken over by the diocese, were three steps taken by the Synod of the Anglican Diocese of Huron at its concluding session here yesterday.

A stir was occasioned when figures presented by the committee on Civil Census indicated there was a difference of more than forty per cent. between the number of Anglicans reported by the civil census and those shown by the clergy's report. Bishop Williams signified his intention of bringing the question up at the rural deaneries in order that in some measure at least the number of Anglicans claiming relationship with the church should more nearly approach the number of those in actual communion.

DEPORTATION CLAUSE OF BILL DEBATED BY SENATE

Ottawa, May 17.—Elimination of the deportation clause in the Immigration Act, provided for in the bill to amend the act, came in for severe criticism in the Senate yesterday afternoon. The bill was held over for further consideration.

Under this clause, all except Canadian-born citizens, if found guilty of violation or agitation against the state, may, after inquiry by the Immigration Department, be deported. Settlers from Great Britain come under this clause.

Sir James Lougheed said that settlers from Great Britain should be the first in impressing on other settlers the necessity of maintenance of law and order. This clause had been eliminated to satisfy an unresponsible group in the House of Commons, and he said he did not believe this represented the real sentiment of the Commons.

Senator Fowler said that many of the worst agitators came from the British Isles.

2,000,000 SLAVES IN ABYSSINIA, IT IS REPORTED

Geneva, May 17. — The League of Nations has been informed that there are more than 2,000,000 slaves of both sexes in Abyssinia, the traffic in which is reported to have been increasing every year since the war.

Abyssinia has announced her intention to apply for admission into the League of Nations, but it is stated that abolition of the slave traffic will be the first condition imposed before the application is given consideration.

WOMAN SHOT; MAN NOW FACES MURDER CHARGE

Minneapolis, Minn., May 17.—Struggling to prevent her sweetheart from killing himself, according to his story to the police, Miss Ruth Johnson, 25, was shot and killed by four bullets from a pistol held by Arthur Sundberg, 31, late yesterday while scores of persons watched the tragedy on the lawn of the Sundberg home. Sundberg was arrested and will be charged with murder, police said.

Neighbors and a gang of men working in the street saw the man and woman, struggling frantically, come out of the door of the house and fight their way to the lawn. There, according to witnesses, four pistol reports were heard and Miss Johnson fell dead.

NAMED HEAD OF SCHOOL

Toronto, May 17.—Miss Winnifred Thomas has been appointed principal of the National Training School at Toronto and Superintendent of Deaconess' Work for the Methodist Church, succeeding Rev. Hiram Hull, who is returning to active pastorate work. The Methodist deaconess' executive announced to-day that a body composed of five members of the Deaconess Board and five professors of Victoria College, with the principal, will supervise the curriculum and adopt an educational policy with a view to furthering the equipment of young women for special branches of religious work.

The grass is coming out and so are the candidates.

Angus Campbell & Co. Ltd.
1008-10 GOVERNMENT STREET

New Wool Jersey Sports Suits—Exceptional Value at $19.00

Announcing the arrival of a shipment of Women's and Misses' New Wool Jersey Sports Suits, in shades of sand, grey and caramel. The coats feature the popular Tuxedo style, while the skirts are plain. Splendid value at **$19.00**

Three-Piece Suits Selling at Greatly Reduced Prices

Our entire stock of Women's and Misses' Stylish Three-piece Suits have been repriced and are selling at decidedly reduced prices — No Two Alike.

See These Knitted Wool Sports Dresses at $10.75 and $12.75

Featuring, Friday, a very interesting showing of New Imported Knitted One-piece Sports Dresses, in all the most wanted colors and favored styles, at **$10.75** and **$12.75**

Stamped Nightgowns, $1.50 and $1.90

Three Dozen Extra Fine Quality Nainsook Nightgowns have been specially priced to sell Friday at **$1.50** and **$1.90**. All made up and stamped in dainty designs. Very special at **$1.50** and **$1.90**

Stamped Pillow Cases, $1.95 Per Pair

A Special Offering of Extra Quality Stamped Pillow Cases, ready to embroider, in pretty and easily worked designs. Exceptional value Friday, at, per pair, **$1.95**

The "Circlet" Is More Than a Brassiere

A garment that will adjust quickly, launder easily, and equalize the bust and shoulder flesh. It simply slips over the head and fastens at the waist—both back and front, and under the arms. Sizes 34 to 44.

Price, $1.50

Girls' Spring Coats Reduced to Clear at $5.90 and $8.90

8 Only, Children's Spring Coats for ages 6 to 12 years, in shades of fawn and saxe; velour. Regular up to $16.50, for **$8.90**

4 Only, Children's Spring Coats, for ages 4 to 6 years, in shades of navy, blue and saxe. Regular values to $11.75. To clear at, **$5.90**

FIGURES SHOW BRITISH TRADE IS INCREASING

London, May 17.—Steady, if slow, improvement in trade is reflected by the unemployment figures, which fell 14,000 last week, making a total drop of 250,000 since the beginning of the year.

Notwithstanding the sharp rise in the price of sugar, the cost of living declined four points in the last month and now stands at seventy per cent. above the pre-war level. The improvement is mainly due to the reduction in the prices of milk, butter, cheese and eggs.

POST OFFICE IN ALBERTA WAS ROBBED OF $500

Edmonton, May 17.—The post office at Brule Mines, west of here, was broken into during the early hours of the morning of Tuesday. Entrance was made by a rear window, the safe blown open and cash and registered articles to the value of $500 stolen. The robbery was discovered by Postmaster Robert Pockley, who immediately notified the police, who are now working on the case.

GOLD RESERVE INCREASES

Ottawa, May 17.—There was again a small increase in the gold reserve behind Dominion notes during the month of April, the percentage of gold to notes at the end of that month standing at 52.57. The total of note and currency outstanding at the end of April was $239,365,450, while the value of gold held was $125,812,610.

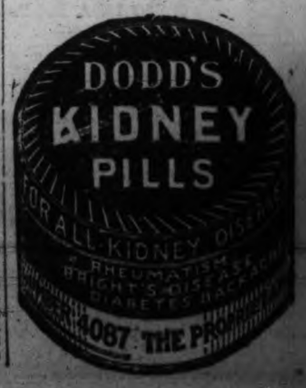

Shot from Guns

WHAT fun your children think it is—eating delicious food that has actually been shot from guns! It dwarfs any experience of "Alice in Wonderland"!

What a satisfaction to the mother to have her children prefer these wholesome steam exploded foods to anything else she can provide! At any hour of the day when children are hungry, puffed dainties are always ready and always joyously welcomed. Children love to carry the crisp grains in their pockets, and nibble them as they would nuts.

Puffed Wheat and Puffed Rice are nourishing, whole grain foods in the appetizing form of light, delicate, nutty morsels. Served with milk, they provide ideal nourishment, because they supply the food elements which milk lacks. They are delicious with berries and cream, or sprinkled with melted butter.

How the Grains are Puffed

To the invention of Dr. A. P. Anderson, we owe the unique process of making Puffed Wheat and Puffed Rice by shooting the grain from guns. The selected grains are first cleaned and then sealed in huge guns of heavy iron. The guns revolve for an hour in a fierce heat. This cooks the grain and turns all its moisture to high pressure steam. When the guns shoot into a great room of fine wire mesh the grains are exploded. Each grain is puffed to 8 times its normal size, and 125 million steam explosions take place in each kernel. Every food granule is thus broken into minute fragments and the whole grain becomes easy to digest and delicious to eat.

Sold by grocers everywhere

PUFFED RICE
PUFFED WHEAT

Whole Grains — made *delicious*

W 464

The Quaker Oats Company, Saskatoon and Peterborough

Victoria Daily Times

THURSDAY, MAY 17, 1923

Published Every Afternoon Except Sunday by
THE TIMES PRINTING AND PUBLISHING COMPANY LIMITED
Offices: Corner Broad and Fort Streets

Business Office (Advertising) ..... Phone 1090
Circulation ..... Phone 3345
Editorial Office ..... Phone 45

SUBSCRIPTION RATES:

City Delivery ..... $1.00 per month
By Mail (exclusive of City) Canada and Great Britain ..... $6.00 per annum
To United States of America ..... $7.00 per annum
To France, Belgium, Greece, etc. ..... $1.00 per month

GIVE US THAT ROAD!

Vancouver Island and the Coast cities of the Mainland are naturally interested in the Banff-Windermere Road and the tourist business that its use should bring to British Columbia from the Prairie Provinces and the neighboring States of the Union.

Prominence given to this comparatively new thoroughfare during the last few days merely serves to emphasize the pressing urgency of through road communication from Vancouver Island to the Interior of the Province. Unless this connection be established in the immediate future it goes without saying that the Coast cities will lose a good deal of business from the United States that they would otherwise retain and increase if the uninterrupted journey to the Interior, and to the Banff-Windermere Road, could be assured without recourse to the use of rail transport.

Good roads enthusiasts and progressive bodies on this Island are not especially concerned about what route shall be chosen for the remaining link of highway. It may be that the Hope-Princeton stretch could be completed more economically than any other and answer all practical purposes at the busiest times of the year. Similar arguments might be applied to the Fraser River proposal. Differences of opinion in these matters exist and will be trotted out again before the much-needed work shall be commenced. In this connection, however, it can be said without hesitation that bids for sectional advantage will be overruled by engineering conclusion. Meanwhile the Government of the Province should not overlook the possibilities, in more ways than one, which might be opened up if the rails of the P. G. E. were removed from the Squamish-Clinton stretch and the road bed converted into a good highway.

Apart from the importance and necessity of a continuous road through British Columbia there is the future of the automobile to be taken into consideration. Even the railway companies in both Old and the New Worlds will admit that there is an element of uncertainty about their permanent domination in the transportation realm. Automobile traffic in the commercial sense has become an important factor in Great Britain because of the abundance and quality of British highways. And since the gradual expansion of the Canadian highway system will have to go hand in hand with general development in every Province the day is not far distant when the more elastic and less expensive form of transportation will become a much more active agency than it may be at the present time.

If anybody had said ten years ago that travellers from Great Britain to the Continent could travel by aeroplane at 100 miles an hour in almost perfect safety for four cents a mile he would have been considered a suitable subject for a Lunacy Commission. Yet this service is already in operation. And even in the Northern Central section of British Columbia a flying vehicle is making travel simple and bridging gaps between communities that may not be linked by a railway for half a century—if at all.

It follows therefore that good roads and plenty of them will justify themselves from the economic standpoint in a national as well as a sectional sense. A thoroughfare across British Columbia would soon pay for itself and produce dividends that would furnish funds for the greater highway development that is inevitable in the nature of things.

THE LATE MRS. MORTEN.

Readers of The Times who are especially interested in news from Duncan and its immediate surroundings will learn with genuine regret that Mrs. Hamish Morten, who served this newspaper in the capacity of correspondent in that locality for many years, has been called by death.

The late Mrs. Morten actively associated herself with all educational matters and public welfare movements. Her practical interest in the community in which she lived was amply demonstrated by her untiring energy as a director of the Cowichan Agricultural Association. In the more general sense her assistance and co-operation in all good works imprinted the stamp of fine citizenship upon her life.

The Times joins in the many expressions of sincere sympathy that will go out to the more intimate mourners whose loss will come as a blow of extreme severity. The city and district of Duncan will not find it simple to replace such a sterling personality and citizen.

CUNO IN A DILEMMA.

Chancellor Cuno's task of pleasing the gentlemen who are obviously pulling the financial strings is growing more difficult from day to day. The United Socialist Leader now comes along with a proposal that does not harmonize with the views of the Stinnes group. He demands a positive programme for the mobilization of the nation's economic and productive assets with a view to giving concrete reparations proposals demanded by the Entente.

In other words Herr Mueller knows as well as Chancellor Cuno knows that there will come a time, and that at no distant date, when Germany will have to decide between a new programme of occupation, that may even extend to Berlin itself, and some such proposal as that recommended by the Socialist Leader. Stinnes and Company are not doing themselves the least bit of good by backing the tactics that are being employed by the Government.

When France went into the Ruhr she was quite persuaded that Germany could pay her bill if she set about it in an honest way. She was not fully posted upon actual capacity or what form liquidation would have to take to produce prompt returns. But her experience of the last four months has given her enough information to convince her of the ultimate efficacy of the course she has taken. Meanwhile Germany is trying a silly wriggling process that will avail her nothing.

UNITED STATES TRADE BALANCE.

Although there is nothing particularly strange in the fact that the United States, with its increased tariff, should have imported $50,000,000 worth of goods in excess of its export total for the last calendar year, it is a serious matter for her to have to contemplate an adverse trade balance.

In the first place the ability of the United States to buy in the foreign market has not been materially interfered with because of the fact that she has something like half the gold supply of the world and desires to get rid of some of it for obvious economic reasons. In the second place the industrial revival which commenced about twelve months ago may be held partly responsible for her increased purchases abroad.

But the dropping of exports can be accounted for in two ways. Until the world gets its hands on a little more gold it cannot pay the American price, and while this fundamental barrier exists the people on the other side of the Atlantic are observing elementary principles and are either producing the stuff they require themselves or are doing without it.

On the other hand the Fordney-McCumber tariff must operate to the ultimate disadvantage of our friends across the way. The United States will get rid of her gold eventually; but she cannot expect to continue a policy of buying raw materials for the manufacture of goods which she finds it difficult to sell.

There can be no exports without imports and the freer interchange of commodities between the United States and other countries is and must be for some time to come hindered by the two agencies to which we have referred—the uneven distribution of gold and the high tariff. Industrial activity and its expansion depend upon ability to import and sell.

CANADA AND UNEMPLOYMENT.

Some people have borrowed the idea from goodness knows where that this country's unemployment problem is already serious and will be made moreso if a more generous immigration policy shall be put into operation. Some have even gone to the length of pointing to Britain's present economic condition and its relation to idle thousands as a warning to this country.

What nonsense this is! Unemployment in Canada for many a day to come cannot in the very nature of things get anything like as serious as it is in the older countries of Europe. The energetic individual who is unable to find a niche in any Canadian city can usually go a few miles into the country and find healthy and fairly profitable employment. Dwellers in Great Britain, people used to highly industrialized areas and all that goes with town or city life, are not able to go into the country and get a job, firstly because they are unable to adapt themselves as readily as are Western peoples, and secondly because rural industry offers little scope outside the immediate families who have lived on the land for generations.

On the other hand, in Canada, with its undeveloped natural resources and the chronic need for more help on the farms, no man sound in wind and limb need be out of employment for any length of time—always provided that he really wants to do honest toil. It also follows that rural development and industrial expansion depend upon the volume of new settlers that can be induced to come to this country.

NOTE AND COMMENT

Stay in Town is a good slogan for the Frolic week. The energetic committee and departmental managers responsible for the affair deserve every sort of support and co-operation from the citizens as a whole.

Apparently "Battling Siki" is getting fed up with fighting men. He took a lion into a cafe a day or so ago and tried to feed the animal. The four-footed fighter had objections of his own and took a piece of "dark meat" out of Siki's arm.

German sailors on German ships at Odessa have declared a strike in protest against "the attack by capital on Soviet Russia." This is presumed to refer to the ultimatum which Britain sent to Moscow. This is really a new and novel form of German hate.

At last youth will be served. The veteran Ted Ray, for the first time in twenty-five years, failed to get a low enough score to get into the chosen few in the British professional golf tournament. Nevertheless "Big Ted" was making his name in the golfing world when his contemporaries of to-day were in swaddling clothes.

OUR CONTEMPORARIES

TAXES IN ENGLAND.

London Telegraph:—The heart of this country is being overstrained by the work which is being thrown upon it by the tax-gatherer and the rate-collector. We are, of all peoples, the most overburdened. The central and local demands on the average man and woman are three times as heavy here as in France or the United States, and the Germans, of course, escape even more lightly.

POWER OF COMMON PURPOSE

The London Daily Herald:—Empires and nations and, in fact, any groups of people are held together by community of purpose, by mutual trust, by common needs and common services. For those needs and services engineers may be useful, but the engineer is powerless to create unity and safety if the statesman fails him.

Other People's Views

Letters addressed to the Editor and intended for publication must be short and legibly written. The longer an article the shorter the chance of insertion. All communications must bear the name and address of the writer, but not for publication unless the owner wishes. The publication or rejection of articles is a matter entirely in the discretion of the Editor. No responsibility is assumed by the paper for MSS. submitted to the Editor.

CANCELLED

To the Editor: — Having already circularized all local schools, colleges and institutions of learning, I shall be glad if you will give me space in your paper to make a public announcement.

Owing to some local complications I have been obliged to cancel the visit here on Monday, May 28, of the famous Minneapolis Symphony Orchestra. This is very unfortunate. Ninety people, after playing in Vancouver, will thus not have the opportunity of visiting the beautiful capital city of the Province, and the two specially arranged programmes which would have added so much to the musical life of the city will be sadly missed by a large number of interested music-lovers.

GEORGE J. DYKE
Concert Manager
302 Douglas Street, Victoria, B.C.

AN APPEAL TO SINGERS

To the Editor:—As Musical Director of the Pageant which will take place on the morning of the 25th, I am making a special appeal to all singers towards making this feature of our Maytime-Frolic a success. It must have been disappointing to Major Tayler, who has undertaken this part of the festivities, to see so few singers attend the first rehearsal of the music, which was held last night. Those who did attend (about sixty) thus showed their public spirit, and willingness to advance the interests of our city, but surely it should not be difficult in a city of this size to secure at least two hundred volunteers, willing to give up a very small portion of their time for an occasion of this kind. The music is not at all difficult and is mostly in unison, and in consequence not more than three rehearsals will be necessary. As this Pageant is to be held in the open air it is of course necessary to have a stronger chorus than if held in a building, and in order to demonstrate to our visitors and our own citizens as well, that Victorians can make a success of anything they udertake, I would send out a special appeal to all lady and gentlemen singers to attend a rehearsal on Saturday evening next in the Girls' Central School at the top of Yates Street.

HERBERT KENT.

FROLIC COMMITTEE ASKS CO-OPERATION

Desires Public Call for Letter Heads and Invite Friends

The Maytime Frolic Committee wishes to announce to the public that the last opportunity to obtain letter heads advertising the May 24 celebrations, will be to-day. The citizens are cordially invited to call at the rooms of the committee in the Arcade Building, and to take letter heads for mailing to friends and relatives at different adjacent points outside the city, inviting them to the May Day festivities. This is the final demand made to the public, and Fred Marsh, of the committee, urges that everyone take this responsibility on his or her own shoulders and advertise the grand festival in the best way possible.

The committee would like it to be understood on every hand that the monster parade will take place at 10.30 in the morning, and not in the afternoon, as it was rumoned. It is of paramount importance that visitors realize this fact, for the parade is the main attraction of the first day of the festivities. Further, the committee recommends that visitors to this city for the Maytime Frolic endeavor to arrive here the day before the festival begins, or at least early in the morning of May 24.

In connection with the May Queen tour, an invitation was received from Seattle's Mayor at the city hall yesterday for the Queens to attend a reception in that city. The entertainment planned for the May Queens in Seattle is extensive.

So far, all along the route, the Victoria Queens have received a hearty welcome. At Nanaimo, Duncan and other places on the road they were wildly cheered. They leave for Vancouver to-day, and will arrive there during the morning, providing there are no delays.

LOCAL MANUFACTURES ON DISPLAY FRIDAY

Public Urged to Attend Exhibit and Hear Addresses

Major Martyn, Provincial Industrial Commissioner, will give a short address at the big display of home products at the Chamber of Commerce rooms in the Arcade Building Friday evening. J. L. Beckwith will also say a few words in connection with the home products campaign here. Six women of prominent organizations of this city will be on hand and may possibly give interesting talks on promotion of the industries here. Mayor Hayward will take the chair.

All manufacturers of the city and surrounding districts are asked to send representatives to this meeting. The speakers will have for their subject of address, "Some of the Reasons Why Our Citizens Should Give Preference to Articles of Local Manufacture."

There will be thirty interesting exhibits of locally manufactured goods, and the public should take this opportunity of seeing just what Victoria is doing in this line. The Chamber of Commerce urges that as many people as possible take advantage of this display and attend.

IT IS CHEAPER TO BURN COAL

Do you ever consider the harm wet salt mill wood will do to your stoves. It is only a matter of a short time when they will have to be renewed due to the burning of this inferior fuel. Avoid all this by making our

WASHED NUT COAL

your Summer fuel. It will give you a quick hot fire in a very short time.

Kirk Coal Co., Ltd.
1212 Broad St. Phone 139

MAYBLOOM TEA REGISTERED
The Triumph of Expert Tea Blending
Sold By Grocers Throughout Canada

Water Frontage on Sooke Harbor
Five and a half acres on water at West Sooke. Good land, mostly timbered. Picturesque site. Good auto road passes property. A bargain at $750.
Owner, P. O. Box 174, Victoria, B.C.

The Brunswick
FOR
$10.00 Cash
Full cabinet model as shown with ALL the exclusive Brunswick features. Comes in mahogany or fumed oak. Price $115.00—$10.00 cash, balance $2.00 per week. Special outfit includes 500 needles, record cleaner and diamond point.
KENT'S
PHONOGRAPH STORE
1004 Govt. St. Phone 3449

The WEATHER

Daily Bulletin Furnished by the Victoria Meteorological Department.

Victoria, May 17.—5 a. m.—The barometer remains stationary in B. C. and fair, warmer weather is becoming general. Showers are reported in Alberta.

Reports.

Victoria—Barometer, 29.87; temperature, maximum yesterday, 61; minimum, 46; wind, 4 miles S. W.; weather, fair.

Vancouver—Barometer, 29.90; temperature, maximum yesterday, 64; minimum, 44; wind, calm; rain, .12; weather, fair.

Kamloops—Barometer, 30.00; temperature, maximum yesterday, 56; minimum, 40; wind, calm; rain, .12; weather, cloudy.

Barkerville—Barometer, 29.80; temperature, maximum yesterday, 50; minimum, 30; wind, calm; rain, .30; weather, fair.

Prince Rupert—Barometer, 29.98; temperature, maximum yesterday, 54; minimum, 36; wind, calm; weather, clear.

Calgary—Temperature, maximum yesterday, 68; minimum, 38; rain, .04.

Edmonton—Temperature, maximum yesterday, 64; minimum, 28; rain, .02.

Temperature.

	Max.	Min.
Tatoosh	52	..
Penticton	72	..
Grand Forks	73	..
Nelson	64	..
Kaslo	58	..
Qu'Appelle	64	38
Winnipeg	62	44
Toronto	68	..
Ottawa	72	..
Montreal	60	..
Halifax	50	..

Best Wellington Coal
Victoria Fuel Co., Ltd.
Phone 1377 1203 Broad St.
A. R. Graham E. M. Brown

BIG SHOE SALE
See Bargains in Windows
Modern Shoe Co.
Yates and Government Streets

BLUNDERS

Why will the receiver of this cheque find it hard to cash?

The answer will be found among to-day's want ads.

(Copyright, 1923, Associated Editors)

CONCERT AT WESLEY CHURCH TO-NIGHT

What promises to be an evening's entertainment of an exceptionally good character, judging from the splendid manner in which it was received at St. John's Church last week, will be given this evening in Wesley Social Hall by the girls' branch of the Women's Auxiliary of St. John's Church under the auspices of the Senior Young People's Association of Wesley Church.

Altogether nineteen are taking part in a comedy play in three acts, entitled "Sophronia's Wedding," which has many amusing and laughable incidents.

An added attraction to the evening's entertainment will be the rendering of many choice selections by an orchestra of fifteen instrumentalists.

ANTI-TOBACCO DRIVES IN U. S.

Washington, May 17.—Intensive drives against all forms of tobacco have been inaugurated in all parts of the United States with the avowed object of "burying tobacco in the same grave with John Barleycorn," Jesse A. Bloch, of Wheeling, W. Va., president of the Tobacco Merchants' Association of the United States, told the 400 members of the association who met here yesterday.

Let's Go to San Diego

—just across the border from Old Mexico and famous for it's equable year-round climate and hospitality to the stranger within its gates.

Travel-by-water and know the advantages of ocean travel—there's rest, relaxation, recreation and a new vim and vigor imparted by the tang of the salt sea air. Low one-way and round-trip fares (including meals and berth) *now in effect!*

Through sailings from Seattle to San Diego every Saturday; other sailings Tuesday and Thursday.

Ask for detailed information and literature

VICTORIA, 901 Government Street
Phone 48

E. G. McMicken, Passenger Traffic Mgr., L. C. Smith Bldg., Seattle, Wash.
CWA35

THE ADMIRAL LINE P.S.S.CO.
PACIFIC STEAMSHIP CO.
H. F. ALEXANDER PRESIDENT

"LOWER PRICES" "BETTER QUALITY"
Paints - Stains - Varnishes
"Made in Victoria"
WILLIAMS & HARTE, Ltd.
(Nag Paint Company)
Manufacturers and Artistic Bungalow Painters
1302 Wharf Street Phone 887

FOR RESULTS USE TIMES CLASSIFIED ADS.

DAVID SPENCER, LIMITED
Store Hours: 9 a.m. to 6 p.m.; Wednesday, 1 p.m.; Saturday, 6 p.m.

LINOLEUM

In a wide range of designs to meet the requirements of every room in the home.

5,000 Yards of Heavy Printed Linoleum, a selection of 15 designs. These include carpet block and board effects, and is offered, per square yard, at 95c

Linoleum, 4 yards wide, with which you may cover a room without a seam. A linoleum of unusual excellence and big value a square yard $1.10

INLAID LINOLEUM
$1.95 a Sq. Yard

This is a genuine Greenwich Linoleum, in which the colors go through to the canvas. It is noted for the many choice designs in which it is produced, including board, block and tile effects. A linoleum that will give the best possible service. At, a square yard $1.95

PLAIN LINOLEUM
$1.10 and $2.75 Sq. Yard

Plain Colored Linoleum is increasing in popularity every day, as a floor covering for offices, apartment houses and all public buildings. It is easily kept clean and always looks well. We offer the best grades in green, grey or brown. At prices ranging from, a square yard, ...$1.10 to $2.75

—Linoleum, Second Floor

Beds, Springs and Mattresses
Complete Outfits at Special Prices

Simmons' Square Steel Tubing Beds, with continuous posts; shown in walnut, mahogany or ivory; enamel finish. Each is fitted with coil spring and an all-felt mattress. The three pieces for $36.00

Simmons' Beds, with 2-inch continuous posts, either in walnut or mahogany finish. Each is fitted with a "Slumber King" spring and white felt mattress; size 4 ft. 6 inches. Complete for $38.90

Continuous Post Beds, finished with white enamel. They are fitted with double woven wire springs with band supports, and all-felt mattresses; size 3 ft. 3 in. 4 ft. and 4 ft. 6 in. The outfit complete $23.50

2-Inch Continuous Post Beds, finished in white and ivory enamel. Each is fitted with a double woven wire spring with rope edge and cable supports and with an all felt mattress, covered with excellent grade art ticking; sizes 4 ft. and 4 ft. 6 in. The three pieces at $31.90

2-Inch Continuous Post Beds, fitted with double woven wire springs and all-felt mattress; shown in sizes 4 ft. and 4 ft 6 in. at $29.00

One only, bed made with continuous posts finished in white enamel. It is fitted with a double woven wire spring with band supports and an all-felt mattress; sizes 4 ft. 6 in. A bargain complete for ... $22.90

—Furniture, Second Floor

DAVID SPENCER, LIMITED

At the THEATRES

CAPITOL

If you've ever wondered what a movie actress thinks about—or if she thinks about anything—it may interest you to know that Peggy Shaw, formerly of the Ziegfield "Follies," thinks that she knows what's the matter with Kansas, the question propounded years ago by William Allen White.

Peggy's favorite volume these days is H. G. Wells' "Outline of History," which she asserts, is the most fascinating reading she has ever done. Peggy is playing in pictures for William Fox, and during the necessary waits, you can find her in a corner of the Fox studio, reading Mr. Wells' idea of how the cosmos started and where it is going to. Peggy's latest screen work is shown in "Who Are My Parents?" is now playing at the Capitol Theatre.

"Just a bunch of morons," says Peggy "That's all that's the matter with Kansas!" It seems that a group of Kansas fathers and mothers have written to Gov. Allen, asking him to bar "The Outline of History" from the Kansas State Normal School. Governor Allen has referred the letters to the State Board of Administration.

Teachers at the Normal School agree with Peggy, and declare that the book should be retained. They say Wells is fair in his discussions of religion and accurate in his history. Some of the freshmen, on the other hand, who paid $5 a copy for the big volume are selling it at reduced rates. They say it is dull reading anyway and hope it will be barred.

Peggy says she doesn't mean all Kansans are morons; she thinks William Allen White proves that. But when it comes to Normal School students' parents—Peggy asks disdainfully, "Who, after all, are their parents."

DOMINION

The Boy promised the Girl that he would send for her to come to the Big City and marry her as soon as he was able. The Girl fancied the Boy had become wealthy. Why wait any longer, for he was in danger with so much money!

The store needed publicity. The Boy's pal was a "Human-Fly." One thousand dollars was offered for a publicity idea. The pals would split. For $500 the pal would climb to Heaven and hang from the Pearly Gates. Ah, woe! The plans miscarried and the Boy was forced to do the climb. Twelve stories! Harold did it—but never had anyone faced so many hazards. And "Safety Last" meant wedding bells—and the Girl! "Safety Last" will play at the Dominion Theatre all this week.

ROYAL VICTORIA

Clothes make the girl. Proof? Take a look at the girls in the underworld dance hall scenes in "Mighty Lak' a Rose," now at the Royal Victoria Theatre, the Edwin Carewe First National release.

About thirty of them and nearly all well dressed, smart looking American girls. You see the same smart type on Fifth Avenue and on Broadway before and after matinee time.

Chic hats, nobby coats, neat shoes. They are good to look at.

Take a peep at them on the set, all ready for the scenes. Masses of hair, and bobbed heads completely covered by caps, pulled to a rakish angle. Coats, short at sleeve and hiked up in the back. Old broad-toed shoes, easy for dancing. This outfitting lifts them completely from nicely lighted American streets to the underworld dance hall. They look the part, especially when they add to the clothes a swing of the shoulders, a leer of the mouth, a stilty movement of the legs and a toss of the head.

Only in the underworld could they "get by" with this raiment. Certainly mother would not want to see them around in that garb. And it would be worth recording on the phonograph what father would say.

Safety first is one of the least painful of habits.

AMUSEMENTS TO-DAY

Capitol—"Who Are My Parents?"
Dominion—"Safety Last."
Playhouse—"The Importance of Being Earnest."
Royal—"Mighty Lak' a Rose."
Columbia—"Determination."

ROYAL—TO-DAY

OLD MELODY WEEK AT THE ROYAL

Dear Old Songs and Beloved Melodies That Tell in Music the Beautiful Story Pictured on the Screen

"Mighty Lak' a Rose"

There is magic in this picture. Magic to make you smile as you wipe away a tear—and something else that will cling to your heart and sing there for days to come.

EXTRA FRIDAY, SATURDAY, MATINEE AND NIGHT

Rochon School of Dancing

Dancing that will please all. Note: This is an added attraction to the picture and is well worth your patronage alone.

Music-Lovers' Night
TO-NIGHT—8.30

Capitol Symphony Orchestra

With Capitol Grand Organ

Picture Attraction:
"Who Are My Parents?"

USUAL PRICES

CAPITOL

BRITISH PICTURE

All Scenes Taken in London and Paris

"Determination"

A Thrilling Melodrama, Lavishly Produced

COLUMBIA

TO-DAY

Matinee 15¢, Children 5¢—Night 25¢, Children 10¢

DOMINION

ALL THIS WEEK

HAROLD LLOYD
in
"Safety Last"

His Biggest and Latest Comedy Feature
IN SEVEN REELS

ADDED ATTRACTIONS
1923 Grand National Steeplechase
(Exclusive Pictures)

Pathe Review Dominion News

To-Night
PLAYHOUSE
Phone 3801.

The Importance of Being Earnest

by
COMPTON COMEDY COMPANY
Thursday, Friday, Saturday,
8.30 p. m.
Matinee Saturday 2.30.
Popular Prices.

STOLL Presents MATHESON LANG in "DICK TURPIN'S RIDE TO YORK"

A World's Famous Romance of Old England

"A kiss, pretty mistress, is all I ask of you," says Turpin.

On the road to York, Dick Turpin, the famous highwayman, stole purses from fat squires and kisses from fair ladies.

DICK TURPIN NOW LIVES IN A SUPER FILM.

STOLL'S TREMENDOUS ENGLISH MELODRAMA

ROYAL

ALL NEXT WEEK

PRODUCE OSCAR WILDE COMEDY AT PLAYHOUSE

Compton Players Offer "The Importance of Being Earnest"

A handbag, the contents of which was a baby, and a penchant on the part of two young ladies to be married to men with the Christian name of Ernest, provided the mystery and background to Oscar Wilde's sparkling comedy, produced by the Compton Players last night, "The Importance of Being Earnest." That the comedy was enjoyed by the appreciative audience that attended was shown by the clamorous applause given at the conclusion of each scene. The initial production was not met with the capacity house that was expected, but the more serious students of literature and drama were there, so that the play was even more appreciated than otherwise.

The company, with a natural aptitude toward this style of production, carried out the various roles required of its members in a remarkable manner. Composed of drawing room comedy, flippant and careless, the play won the hearts of its listeners and created a good impression as to the capabilities of this most professional and cultured company. The players carrying out the various roles, which are all of persons of high social standing, have a natural felicity for this type of playing.

To those unacquainted with Oscar Wilde's comedy the story unfolded at the Playhouse last night will surely offer charming entertainment. Two young society ladies have accepted two enthusiastic young men on the merits of their name, whcih is supposedly Ernest. Both have adopted this Christian name for other motives than that of securing the consent of the girls, to which they are very much attached. As a result a very serious complication develops, which lends a perfect background to all the comedy that Oscar Wilde knew how to cram into one play.

Further complication develops when both young men are discovered in their intrigue and decide to be rechristened by the minister at a nearby church. This, however, is interrupted by the appearance of the mother of one of the daughters on the scene. Her opinions as to the eligibility of one of the Ernests, who is desirous of marrying her daughter, creates further humorous situations, which, however, terminate to the satisfaction of all when the mystery of the contents of a handbag left at the Victoria railway station is revealed. Frank Compton takes the leading role as John Worthing, alias Ernest Worthing, while his competitor for the popular but most annoying name of Ernest is Clifford Winterson, who plays the role of Algernon Moncrieff. The latter turns out to be the younger brother of John Worthing. The part of Lady Bracknell, guardian of Gwendolen Fairfax, played by Miss Doree Stuart, is well carried out by Miss Agnes Burton. Little Miss Cecily Cardew, the ward of John Worthing, also has a penchant for young men with the name of Ernest. This role is taken by Miss Peggy Dundas. These were the leading characters of the play, and all the other roles were well filled.

MUSIC LOVERS NIGHT AT CAPITOL

The special musical programme to be rendered by the Capitol Augmented Orchestra to-night contains a list of surprises that will delight and entertain. The following are some of the special numbers that will be presented: "Queen of Autumn," overture; "What's Your Hurry," popular; violin solo, Raff-Cavatina; and "H.M.S. Pinafore," Sullivan.

Prominent Real Estate Man Praises Tanlac

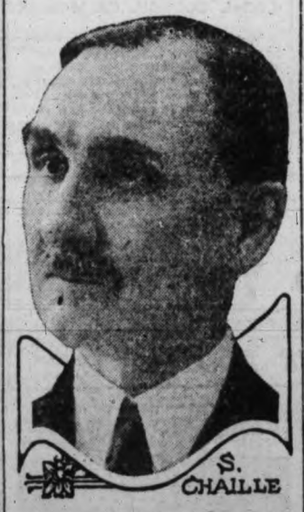

S. CHAILLE

"I was about the first man in Montreal to buy Tanlac when it was put on sale here, and ever since then I have been one of its firmest friends," declared Mr. S. Chaille, 94 De Granpre Street, Montreal, Que. Mr. Chaille has been in the real estate business for twenty years and is well known throughout the city.

"I was feeling greatly in need of a tonic at that time," he continued, "and the medicine promptly built me up and I was soon back in fine health.

"I have been strong and well ever since, until a few weeks ago when I began to get weaker and felt all tired out, and was afraid I would catch the grip if I didn't keep fit. So I went back to Tanlac and am now taking it, with the same good results I got before. It certainly is a dependable medicine."

Tanlac is for sale by all good druggists. Accept no substitute. Over 37 million bottles sold.

Tanlac Vegetable Pills are Nature's own remedy for constipation. For sale everywhere. (Advt.)

DICK TURPIN IS FEATURE AT ROYAL NEXT WEEK

Dick Turpin, the famous highwayman who for 200 years has thrilled Englishmen and others all over the world now lives in a super-film. Stoll's tremendous melodrama brings to life all the romance of the days of Old England. Dick Turpin, Tom King, and all the fair mistresses of the good old days, will now shed joy all over the world. The part of Dick Turpin is taken by Matheson Lang, eminent English actor, who has heretofore given sterling performances in motion pictures, but who, according to his own words, is now for the first time in a super-film. The adventures of Dick Turpin't Ride to York will be shown at the Royal all next week.

DANCING PROGRAMME AT ROYAL SATURDAY

A programme of dancing, which for charm and originality, has seldom been equalled on a Victoria stage is to be presented at the Royal Victoria Theatre on Friday, Saturday and Saturday matinee of this week by the Rochon School of Dancing. The costuming and scenic effects are most attractive.

A delightful piece of acting opens the fairy court ballet, when the princess, Rosemary Nasmith, falls asleep over a fairy tale and dreams she has gone to fairyland. Then follows a riot of color, music and motion until the dream ends and the princess is just a little girl again.

SIR CONAN DOYLE COMING SHORTLY

Famous Author and Psychic Scientist Coming

Sir Arthur Conan Doyle, one of the greatest living English authors, whose famous Sherlock Holmes mystery stories have thrilled millions of readers throughout the world, is again revisiting this country for a lecture tour. On this occasion he has arranged to appear in most of the large cities between the Atlantic and Pacific coasts, and to speak on the latest discoveries in psychic science. His lectures will be illustrated with some remarkable spirit photographs taken under the most stringent scientific conditions.

Sir Conan has not only achieved a brilliant reputation as an author, but has had the advantage of a thorough scientific training. Before entering the literary field, he practiced as a physician for some years, and was awarded the degree of LL.D., by Edinburgh University. With this experience he was remarkably well fitted for his work of psychic investigation, which began over thirty years ago.

Sir Conan, it may be added, has long been noted as a public speaker. Into his work as a lecturer he brings all the magnetism, forcefulness and charm of style that have made him famous as a writer. Personally he is a big man, physically as well as mentally, and he has always taken a deep interest in athletic sports, including cricket and baseball.

Sir Conan's library, at Windlesham, near Crowborough, England, where he does most of his work, contains some interesting souvenirs of his life and adventures in all parts of the world. Several of these trophies are connected with his Sherlock Holmes stories. This recalls the fact that he receives a large number of letters addressed, in his care, to Sherlock Holmes, who is supposed by many people to be a real personage. Some thank the great detective of fiction for the pleasure he has given them by relating his adventures. Others express regret that he has the morphine habit and suggest various cures. A musician, impressed by Sherlock's skill as a violinist, wished to present him with a valuable violin.

One of the features of the Doyle Library is a remarkable collection of books dealing with psychic phenomena, some of them rare editions dating from the middle ages. The latest works on Psychic Science are also represented, including the books of various mystical writers, such as William Blake, the famous poet of the early nineteenth century, who lived for a time at Felpham in Sussex, not many miles from Crowborough. Sir Arthur will lecture here on June 14.

NEWS AND NOTES OF THE MINES

Admiralty Mine.

R. K. Neill, prominent mining man of Spokane, has taken an option on 69 gold quartz claims located on the west side of Hawk Inlet, on Admiralty Island, according to a statement made to-day by Charles Williams, one of the original locators and now owner of the property.

Under the terms of the option Mr. Williams will have charge of development work, to be inaugurated at once. The necessary supplies and equipment for the construction of a camp will be brought north next week by freighter, which will take them directly to Hawk Inlet. The camp will be built to accommodate about thirty men. About twelve or fifteen will be employed for this work.

After the camp has been constructed work of driving the tunnel and blocking out ore will be started. Mr. Williams expects to leave Juneau for the mine on the freighter which is bringing the supplies. Most of his crew, coming from Seattle, will arrive here next week. Mr. Neill will probably visit the property in the early part of July.

Mr. Williams has held the mining property for five years this coming July. He was formerly associated in partnership with R. D. Brown, of Spokane, but took over entire control last Summer, buying out Brown's interest.

Mr. Neill, who is well known in mining circles, financed the Premier mine when that property was in the category of a prospect. He still retains his interest in the mine.

SOLID SILVER.

The squire's silver wedding was approaching, and the tenants were discussing the question of subscribing to buy him a handsome present. "I propose," said Mr. O'Flaherty, "that we give him a solid silver taypot." "Shure, ye're joking," interrupted his wife. "If it's solid, how are they going to make tay in it?"

"DETERMINATION" NOW AT COLUMBIA

Premiere Showing To-day of Elaborate Film

The cream of life and its dregs are shown in striking contrast is "Determination," which opened to-day at the Columbia. The Whitechapel district of London is made so real to the spectator by the wonderful scenes that are there shown, that he comes to know the characters in a way that will not be forgotten. The plot gives a new twist to the dual personality theme, and the outcome is well-hidden until the end. There are great gaming scenes, horse races, prize fights, Apache life in Paris, English country and city life, the dens of iniquity that London possesses in its poorer districts, the styles and modes of business in the seventies and eighties, love scenes, mob fights and about everything else that can be drawn from life. The picture is big, vibrant, poechal, different, "Determination" is destined to make a place for itself in the world of motion pictures.

Any one who fails to see "Determination" misses a photoplay that has not a slow moment; that is full of big scenes and is far above the motion pictures ordinarily seen.

EDDY'S MATCHES

The leading hotels, clubs restaurants, railroads and steamships use EDDY Matches, because of their efficiency and economy

ALWAYS ASK FOR THEM BY NAME

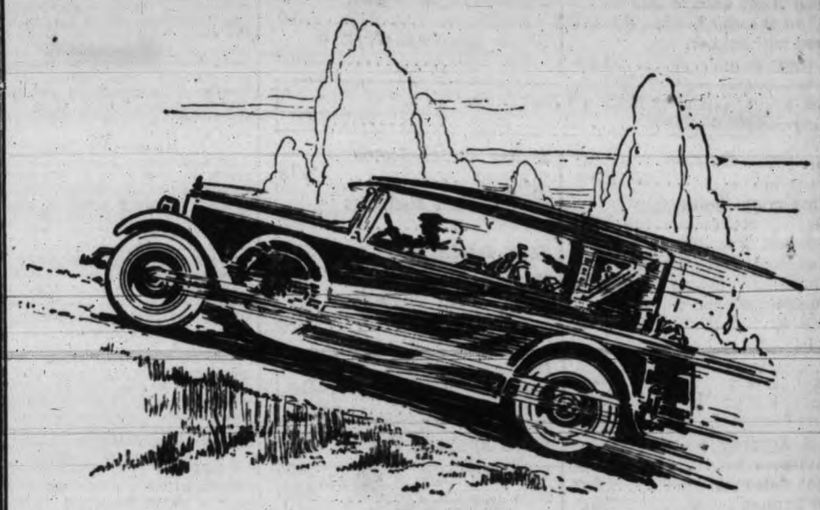

New "Lift" on Hills

—A Feature of Non-Detonating Gasoline

There are two kinds of explosions from gasolines. One is instantaneous, crashing, *detonating*.

It smashes against the piston, hammering it down with the single blow.

Having a tendency to explode prematurely, detonating gasoline reduces compression. Thus power and efficiency are lowered.

"Knocking" frequently is the result of detonating gasoline, especially on hills. And the increased vibration means increased wear and tear.

The Sustained Thrust

You get the *other* kind of explosion from Union *Non-Detonating* Gasoline—a progressive and prolonged explosion. The impulse is sustained, *thrusting* your piston throughout the entire stroke.

This permits increased compression, for compression is limited by the tendency of a gasoline to *detonate*.

And efficiency and power increase with added compression.

Try It on Hills

With Union *Non-Detonating* Gasoline your car will improve on hills. It provides a new "lift"—steady, sustained power.

You'll also note new speed on the level, new rush in the pickup and less vibration at all times—less wear and tear.

Also there is a saving in fuel due to higher efficiency. So there are many advantages in this better gasoline.

Union is always *uniform*. It doesn't disintegrate, thus doesn't deteriorate in storage. All the power that goes into it at the Union plants is there to use when you want it.

UNION GASOLINE SPEED & POWER

Union Oil Company of Canada, Ltd.

Union Gasoline

Made in Canada

Specials at Kirkham's

612 Fort St. Two Big Stores 749 Yates St.

Empress Tea Rich full flavored, 1 lb. packet .....59¢
Sugar House Molasses 1½-lb. cans, each .....11¢
Arm Chair Corn 2 large cans .....25¢
Two-in-One Polish Brown or Ox Blood, 3 tins for .....27¢
Fairy Soap Large size, 4 tablets ...25¢
Egg-o Baking Powder Large tin .....23¢

B. C. Granulated Sugar, 20-lb. paper sack $2.15
B. C. Granulated Sugar, 20-lb. cotton sack $2.20

Pure Gold Seal Dressing 2 packets .....25¢
Nabob Jelly Powders 7 packets .....50¢
Lanka Tea, 1-lb. packet, 59¢
Bakers Potted Meats For sandwiches, 4 tins, 25¢
Campbells Tomato Soup 2 tins .....25¢
Keiller's Little Chip Jelly Marmarlade, jar .....20¢

Ogilvies' Royal Household Flour, 49-lb. sack $1.90

Powdered Borax, lb. ....12¢
Sesqui Matches, packet ..35¢
Shaker Salt, 2 packets ..25¢
No. 1 China Pakling Rice 4½ lbs. .....25¢
King Oscar Sardines, tin, 18¢
Reindeer Cocoa With milk and sugar. Large can .....25¢
White Rock Ginger Ale 1 Dozen small bottles, $1.50
Horseshoe Salmon Large can .....42¢
English Sardines in Oil 3 tins .....25¢
Malkins Best, M. J. B., or Wedding Breakfast Coffee 1-lb. cans .....50¢
Davis Fly Poison Pads Each .....5¢
All-White Shoe Dressing None better, per cake ...5¢
Diamond Dyes or Rit Packet .....5¢
Nabob Lemonade Crystals Tin .....20¢

Salt Spring Island or Malkin's Best Jams, All kinds, 4-lb. tin .....75¢

Ships Cabin Biscuits 2 lbs. .....25¢
Bulk Cream Sodas 2 lbs. .....35¢
Northwest Biscuits Assorted kinds, regular 15c. Special, 2 packets ...25¢
Winnipeg Ginger Snaps Pound .....15¢
Broken Butter Scotch Pound .....28¢
English Mint Humbugs Pound .....28¢
Satin Candies, lb. .....28¢
Maple Sugar, 2 bars .....25¢
Hand Rolled Chocolates Pound .....35¢

Mentholatum Large jar .....37¢ Small jar .....18¢
Mennen's Cold Cream Large jar .....56¢ Small jar .....28¢

Local Asparagus 2 lbs. .....35¢
Good Potatoes, sack ....95¢
Nice Prunes, 2 lbs. .....25¢
Hallowi Dates, lb. .....10¢
California Large Figs Packet ..... 5¢
Fresh Rhubarb, 7 lbs. ...25¢
Sweet Oranges, dozen ...25¢
Nice Lemons, dozen .....28¢
Shelled Walnuts Large halves, lb. .....43¢
Nice Grape Fruit, 4 for ..25¢

Fresh Strawberries, Gooseberries, Tomatoes, Green Peas and Head Lettuce.

Reception Bacon Finest quality sliced, lb. ...43¢
Pressed Cooked Corned Beef Pound .....30¢
Pure Lard, lb. .....20¢ Or 3 lbs. .....58¢
Peanut Butter 2 lbs .....35¢

Fresh Alberta Butter Pound .....45¢ 3 lbs. for $1.30
Vimpa Butter —Local fresh churned, lb....47¢ 3 lbs. for $1.35

LOCAL SPRING LAMB

Forequarters 5-lb. average, per lb. .....33¢
Hindquarters 6-lb. average, per lb. .....45¢

Rolled Roast Beef, lb. .....18¢
Rolled Pot Roast, lb. .....14¢
Loin Roasts of Pork, lb. .....30¢
Shoulders of Pork, lb. 22¢ to 17¢
Broilers, 2½-lb. average, lb. ...45¢
Loins of Mutton, per lb. .....33¢
Lean Pot Roasts 12¢, 10¢ and .....8¢
Shoulders of Mutton, per lb...20¢
Roasting Chickens, per lb. ...38¢
Boiling Fowls, 4-6 lbs., per lb., 30¢
Pickled Pork, per lb. .....22¢
Corned Brisket of Beef Per lb., 10¢ and .....8¢
Corned Rolled Beef, per lb. ....14¢
Stewing Lamb, per lb. .....22¢
Chicken Scraps, 6 lbs. for ....25¢

WEEK-END SPECIALS ON ALL OUR FRESH HOME-MADE SAUSAGES—MADE FRESH DAILY

Little Pork Sausages, lb. ...26¢
Large Pork Sausages, lb. ...23¢
Frankfurter Sausages, lb. ...28¢
Oxford Sausages, 3 lbs. for ..28¢

H. O. KIRKHAM & CO., LTD.

612 Fort Street 749 Yates Street

Women! Don't Miss This Range Sale

All are brand new ranges of the best makes. Regular prices much reduced. You'll make a saving WORTH WHILE by buying now and we'll take your old range in part payment.

B. C. Hardware & Paint Co., Ltd.

717 FORT STREET PHONE 82

Women's Cushion Sole Canvas Footwear

Comfort and smartness is combined in these Summer Shoes at exceptionally reasonable prices. Oxfords and strap effects are included. Heel styles are medium or low. Prices from—

$2.50

Sayward Building **MUTRIE & SON** One Store Only 1203 Douglas St.

IN WOMAN'S DOMAIN

METHODIST W. M. S. MET IN VANCOUVER

Many Victoria Delegates Attending Sessions; Membership Now 2,628

Vancouver, May 17.—A large number of B. C. centres have sent delegates to the thirty-second annual meeting of the B. C. branch of the Women's Missionary Society of the Methodist Church, which opened in Wesley Church on Tuesday evening. From Fernie in the East to Port Alberni on the West there were delegates, the Okanagan and Fraser Valleys being especially well represented. The convention will continue until Friday noon.

Victoria Speakers.

The initial session was presided over by Rev. C. A. Williams, pastor of Wesley Church, who welcomed the visitors to the city and expressed the hope that the present gathering would be highly successful and beneficial. The other speakers were the provincial president, Mrs. W. J. Sipprell of Victoria and Mrs. H. A. Lavell of Kingston, Ont., president of the board of managers of the society. Much interest has been evinced in the announcement that this Dominion officer was to attend the convention and her opening address last evening on missionary opportunities came up to the highest expectations. She spoke at some length on missions in Japan, and urged the great need of men missionaries and funds to carry on this very necessary work.

Membership 2,628.

In presenting her review of the year's work, Mrs. C. A. Wickens, corresponding secretary, emphasized the splendid showing made by many of the smaller auxiliaries in spite of adverse business conditions. This illustrated most tellingly the spirit of devoted service which inspires their efforts.

She said four new auxiliaries were formed during the year, Rutland; Okanagan district; Oak Street, Vancouver; Queen's Avenue, New Westminster, a circle promoted to a junior auxiliary and Cheam, a union auxiliary reporting for the first time. The total membership of auxiliaries now numbered 2,628, of which 1,911 were annual memberships and 717 life memberships. This represented a total increase of 76 members.

Rural W. M. S. Busy.

There had been a number of removals during the year and, as pointed out, these had been more than made up by new additions to the membership. An especially good showing was made in Port Simpson and Kootenay West districts. Though they each have only four auxiliaries there was an increase in membership in every auxiliary and 15 of the total provincial increase of 76 were contributed by Port Simpson district. The contributions from West Kootenay showed an increase of $102.19 in spite of many losses through removals.

She reported that six auxiliaries had raised considerable money by volunteer and freewill offerings and one of these was the Japanese mission of Vancouver.

Victoria Delegates.

Great activity, interest and growth had been shown among the junior auxiliaries, the Lossea, Dorcas and Edith Heffron. Many auxiliaries reported sending bales of goods to mission stations, the Grosby Girls' Home, Port Simpson, and the Turner Institute in this city being well looked after.

Mrs. H. M. Derbyshire, treasurer, reported the sum of $19,333.14 raised during the year, an increase of $1,059.67.

Among the delegates present at the convention are: Mrs. F. Adams, Miss H. T. Martin, Mrs. Grimison, Mrs. W. Allison, Mrs. Bremner, Mrs. A. R. C. Hebden, Mrs. Nakanishi, Miss E. Renfree, Mrs. T. Oliver, Mrs. T. E. McCombe and Mrs. Lashley Hall of Victoria.

MRS. HAMISH MORTEN OF DUNCAN DIES

Was Principal of York Road School, and Times Correspondent

Mrs. Elizabeth M. Morten, of Duncan, widow of Hamish Morten and one of the best-known women in the Cowichan district, passed away last night at the Provincial Jubilee Hospital at the age of 52 years. Since 1907 Mrs. Morten had been on the teaching staff of the Duncan public schools and in 1920 was appointed principal of the York Road School in that city. Owing to ill-health she was granted three months' leave of absence from Easter but her condition became such as to necessitate hospital treatment, and the end came unexpectedly.

As Miss Elizabeth Speers she was well-known in Victoria prior to her marriage to Mr. Morten. Since taking up her residence in Duncan she became actively identified with any movement tending to the advancement and well-being of the district. As a director of the Cowichan Agricultural Society, her work was fully appreciated, and it was largely owing to her initiative and untiring energy that a fund was started looking to the providing of a hall for the Girl Guides, in whose organization in Duncan Mrs. Morten had taken a deep interest from the start. She was also an active member of the I. O. D. E., and of the Children's Aid Society. As a member of the managing committee she was of great assistance to the local library, and for a number of years had acted as correspondent for The Times in Duncan and district.

The remains were forwarded by the B. C. Funeral Chapel to Duncan this afternoon. Funeral services will be held to-morrow afternoon at St. Peter's, Quamichan, where she will be laid at rest beside the remains of her late husband.

Women with ideals want a paper with ideals. Therefore The Times—every evening

SOCIAL AND PERSONAL

Mr. Thomas Graham, of Cumberland, was in the city yesterday.

○ ○ ○

Dr. and Mrs. Drysdale, of Nanaimo, were in the city yesterday.

○ ○ ○

Dr. E. J. Rothwell and Mr. W. Dodd, of New Westminster, have arrived at the Empress Hotel.

○ ○ ○

Mrs. H. B. Jackson, who has been spending the Winter in Victoria, left to-day for Lake Louise for the Summer months.

○ ○ ○

Mrs. Ashley Sparks has returned from a few weeks' visit in Seattle, where she was the guest of her cousin, Mrs. Weatherstone.

○ ○ ○

Miss Edna Wheatley, of the nursing staff of St. Joseph's Hospital, is spending a week's holiday at her home in Nanaimo.

○ ○ ○

Mrs. Eric Rossiter, nee Bessie Durham, left yesterday for Tacoma, where she will join her husband and make her future home.

○ ○ ○

Mrs. Edward A. Thompson, and Mrs. Holt Cookingham, of Portland, Ore., are guests at the Empress Hotel.

○ ○ ○

Mrs. James Dunsmuir was hostess this afternoon at an "At Home" and garden party at her residence, "Hatley Park," Colwood. Approximately three hundred guests were present.

○ ○ ○

Mrs. Arthur Robertson and Miss Grace Robertson, of Pemberton Road, are leaving on Tuesday next for an extended visit in Scotland and England.

○ ○ ○

Mrs. Douglas Hunter, accompanied by Master Sandy Hunter, is leaving on Sunday night for London, Ontario, on a few moths' visit to her mother, Mrs. Hunt.

○ ○ ○

Mr. MacKenzie, of Seattle, accompanied by Dr. and Mrs. Ohnesorg, Gorge Road, and Mrs. Clawson are on a short motor trip up the Island as far as Campbell River.

○ ○ ○

Sir Frank and Lady Barnard, of "Clovelly," Esquimalt, have as their guest their niece, Miss Katherine Loewen, of San Francisco, who will spend a month here.

○ ○ ○

Mrs. Hugo Carlson, accompanied by her daughter Betty, of San Francisco, arrived in Victoria on Tuesday, on a visit to her father, Mr. B. Gonnason, Quadra Street.

○ ○ ○

Rev. Stewart Turkington and Mrs. Turkington (nee Eva Loewen of Vancouver) who have been visitors in Victoria since last Friday, left yesterday for Vancouver, where they will visit for a week prior to returning to their home at Agassiz.

○ ○ ○

Mr. and Mrs. W. H. Hargrave, of St. David Street, are leaving on the 25th of this month on a trip to England and the Continent, with the intention of returning to Victoria about the first of October.

○ ○ ○

Mr. and Mrs. T. W. Taylor, who have been spending the Winter in California, are visiting in Victoria with their daughter, Mrs. Robert Paterson, Earsman Street, prior to returning to their home in Winnipeg.

○ ○ ○

Miss Lavinia McIlmoyl of Sidney, Miss Lorna A. Hayne of Alberta, Miss Isabel Roberts and Miss Myrtle Bowden, both of Victoria, on Tuesday afternoon entered St. Joseph's Training School for Nurses.

○ ○ ○

The home of Mr. and Mrs. D. W. Moore, 2107 Clarke Street, was the scene of a delightful birthday party on Monday, given by her small daughter, Peggy. The tables were tastefully decorated with narcissus and violas. Those present were the Misses Dorothy, Gladys and Patsie Dicks, Edna and Lillian Woods, Marjory and Ruth Webb, June Fulton and Sadie Giles. After refreshments were served the young guests were taken for a motor ride around the city.

Mrs. A. Cooper, of Winnipeg, who has been visiting in Vancouver and Victoria since November, is leaving to-day for Vancouver to meet her son William, who is motoring from Los Angeles. Together they will go to Winnipeg, staying a few days en route at Moose Jaw and Banff.

○ ○ ○

Complimentary to Mrs. Hargrave, who is leaving shortly on an extended visit to England, and to Mrs. McQueen of Winnipeg, Mrs. T. S. Gore entertained yesterday afternoon with four tables of Mah Jongg at her home on Oak Bay Avenue. Throughout the home pink tulips, mauve nepeta and white and mauve lilac were artistically arranged, the tea table over which Mrs. Hugo Beaven presided being arranged in the same color scheme. Among those present were Mrs. Hargrave, Mrs. McGueken, Mrs. William Todd, Mrs. Archer Martin, Mrs. W. J. Bowser, Mrs. Charles Todd, Mrs. J. W. Troup, Mrs. Flumerfelt, Mrs. A. W. Jones, Mrs. R. W. Gibson, Mrs. Roy Troup, Mrs. M. Moore, Mrs. Curtis Sampson, Mrs. A. T. Goward, Mrs. B. S. Heisterman, Mrs. H. A. Ross, Mrs. Hugo Beaven, Mrs. Shaw of Winnipeg, Mrs. Cort and Mrs. Boyd.

○ ○ ○

Yesterday afternoon, Mrs. J. M. Wood, Empire Street, entertained at a cup and saucer shower in honor of Miss Inez Gonnason, a very popular bride-elect. Throughout the home mauve and white lilac was arranged and the tea table, presided over by Mrs. Alvin Gonnason, was centred with red tulips and blue forget-me-nots. Mrs. F. C. Dillabough cut the ices. Among those present were Miss Inez Gonnason, Mrs. Hugo Careson, Mrs. F. C. Dillabough, Mrs. H. F. Crowe, Mrs. Aaron Gonnason, Mrs. Alvin Gonnason, Mrs. R. Gonnason, Mrs. Hanbury, Mrs. J. Stapleton, Mrs. S. Peele, Mrs. P. Bannerman, Mrs. Dowswell, Mrs. Porter, Mrs. Cutler, Mrs. Jaynes, Mrs. L. D. McLean, Mrs. E. J. Down, Mrs. Clifford Denham, Mrs. David Spencer, Jr., Mrs. Knapman, Mrs. Ramsay, Miss Phyllis Knapman, Miss May Dinsdale and Miss Gladys Lusier.

EARL OF NORTHESK TO WED SHORTLY

Arrives in Victoria for Marriage to Follies Girl

New York, May 17.—David, Earl of Northesk, who won a promise of marriage from Jessica Brown, cabaret dancer, because she thought him "a regular fellow," arrived here yesterday on the liner Olympic hoping for an early wedding to "the grandest girl in the world."

Jessica, who ended a dancing engagement in London in March and returned to her home in Buffalo to plan a "gorgeous wedding," was at the foot of the gangplank, all aflutter, when the Olympic docked thirty-six hours late.

Lord Northesk, a member of an old Scottish noble family, is one of London's star soccer players, and until recently was a second lieutenant in the Coldstream Guards. He resigned his commission for Miss Brown's sake.

When Lord Northesk came down the gangplank, Miss Brown jumped into his arms. Northesk probably will stay in New York a day or two before going to Buffalo.

LOCAL COUNCIL OF WOMEN

Members of the various affiliated societies are urged to send their delegates to a special meeting of the Local Council of Women which will be held in the Arts and Crafts room, Union Bank Building, on Monday afternoon at 2 o'clock.

YOUR HOME AND YOU

By HELEN KENDALL

UNDER FOOT

A cry for help that frequently comes to me from homemakers concerns floors that have been trodden mercilessly under the foot of man and left to their fate! Old battered floors are frequently the hardest problem that confronts the incoming tenant of a house or apartment. We move into a new abode whose walls and woodwork are in fairly good condition, but whose floors must be entirely done over before they can be lived on.

A well-known wood-finishing concern has issued the following instructions for the doing of old floors. The preparations they mention may be obtained in any large paint and varnish store, and while we may not give the actual trade names, a description of the use to which they are to be put will be doubtless sufficient.

For waxed floors which are in fairly good condition, apply first a floor cleanser which will remove all spots, stains, water marks, etc. If the floors are badly soiled, use a stiff bristle scrubbing brush in connection with the cleanser. After cleaning thoroughly, wipe the wood dry with a cloth, and in an hour apply a coat of prepared wax paste, and polish with a weighted brush. This treatment two or three times a year will keep floors in perfect condition for a lifetime.

Varnished floors in fair condition

should be thoroughly cleaned in the same way, and then smoothed well with sandpaper. If there are any cracks or poor joints, they should be filled up with a "crack filler." Allow twenty-four hours for this to harden, then dust off the entire floor and give it a coat of floor varnish or varnish-stain, if a color is desired.

If waxed or varnished floors are in such poor condition that they cannot be satisfactorily cleaned with the floor cleanser, this firm recommends that they be sanded with an electric sander. This will remove all the finish and even up the boards. Then fill any cracks or bad joints with the crack-filler, allowing twenty-four hours to dry. The floors can then be finished as new floors.

Old painted floors should be treated as follows: first clean them thoroughly, removing any grease or dirt. Then sand them and fill the cracks as above. When this latter is hard, apply a coat of ground color and then a coat of varnish stain.

PRESSWOMEN WILL MEET IN VICTORIA

Canadian Women's Press Club to Hold Triennal Convention in September

The triennial meeting of the Canadian Women's Press Club will meet in Vancouver and Victoria on September 24, 25 and 26, according to advice received in the city from the headquarters at Ottawa.

Miss Lucy Doyle, well-known as "Cornelia" of The Toronto Telegram, is the president of this national federation of women writers and journalists and she, with other well-known presswomen, will be in Victoria for the convention. Mrs. (Judge) Murphy, of Edmonton, and Mrs. Nellie McClung, are among the members who have signified their intention of coming to Victoria. It is expected that about one hundred and fifty members of the journalistic profession will be in attendance at the convention.

JUBILEE W. A. HAS CLOSED CAMPAIGN

Gathered in $503 Current Dues But Many Still Outstanding

As a result of their week's campaign, the Women's Auxiliary to the Provincial Royal Jubilee Hospital have gathered in $503 in current dues and donations. Although the stand in David Spencer's Ltd. was closed yesterday it is hoped that those still owing dues will send them in as soon as possible to Mrs. Robertson, the treasurer, as this money is essential to the carrying on of the Auxiliary's work. The following is the list of subscribers on the last two days:

Miss M. Wood, Mrs. A. T. Proctor, Mrs. N. Millen, Mrs. J. W. Church, Mrs. A. Hood, Mrs. Rosemergy, Mrs. H. M. Bigwood, Mrs. H. E. Beasley, Mrs. H. Webster, Mrs. G. Leonard, Mrs. D. Fair, Mrs. Tyrell Godman, Mrs. Herbert Kent, Mrs. R. W. Gibson, Mrs. J. E. Wilson, Mrs. J. Straith, Mrs. Frank Colpman, Mrs. James Paterson, Mrs. Margaret Lovell, Mrs. L. K. Poyntz, Mrs. W. Anderson, Mrs. Geo. McGregor, Mrs. W. J. Goepel, Mrs. J. Walker, Miss Amy Angus, Mrs. W. G. Cameron, Mrs. James Parfitt, Mrs. C. F. Banfield, Mrs. W. H. Cullin, Mrs. D. J. Angus, Mrs. Arthur Bengough, Mrs. E. Hamilton, Mrs. W. J. Bowser, Mrs. B. P. Andrews, Mrs. Edwin Johnson, Mrs. T. A. Brady, Mrs. W. M. Allan, Mrs. J. T. Witty, Mrs. Graham-Graham, Mrs. Chas. Todd, Mrs. M. P. Gordon, Miss Adair, Mrs. D. M. Eberts, Mrs. C. Strangman, Mrs. Fleet Robertson, Mrs. A. D. Crease, Miss M. Curry, Mrs. and Miss Sayward, Mrs. Montizambert, Mrs. Bapty.

HOYT FAMILY AGAIN CAUSES SENSATION

Miss Nancy Hoyt Postpones Wedding at Last Minute

Washington, May 17.—Washington society has been provided with a new sensation by Miss Nancy Hoyt, whose sister, Mrs. Elinor Hoyt Hichborn Wylie, has been the centre of a series of matrimonial sensations since 1910.

"Indefinite postponement" of Miss Hoyt's marriage to Lieut. F. Wiseman Clark, of the British navy, was announced yesterday a few hours before the time set for the wedding and after many of the guests had already assembled for the ceremony. At the Hoyt home it was said the postponement was due to Miss Hoyt's illness. After the announcement, however, the prospective bridegroom and his parents left for New York with the apparent intention of sailing for England.

Mrs. Wylie, sister of Miss Hoyt, first startled society in 1910 by eloping with Horace Wylie, from whom she recently was granted a divorce. At the time of the elopement she was the wife of Philip S. Hichborn, a member of another prominent Washington family, and soon after her departure he committed suicide.

CHILDREN TO VOTE DAYLIGHT SAVING

Montreal, May 17.—Children under the Protestant Board of School Commissioners are voting as to whether or not they want daylight saving. Montreal city voted against it, but many factories and business firms started new time for themselves. Sir Andrew MacPhail wrote a very strong letter to the press objecting to the "defiance of constitutional authority" by these firms, which is now disrupting the city. The poor mothers now have to get two sets of breakfasts and two noon dinners. Some of their children find when they come home at noon that "daddy's been and gone and eaten it all up," as he came home an hour ahead of them. These latter were strongly for new time.

ENTERTAINED PATIENTS.

Warm appreciation of the visit of the Victoria W. I. to the Tubercular Ward, Jubilee Hospital on Tuesday evening was expressed by the patients and their grateful thanks extended to the Institute for a most enjoyable evening. An excellent musical programme of vocal solos, duets and pianoforte selections was given by Mrs. S. M. Morton, Mrs. Walker, Miss Mason, Miss Morton and Mr. Locke. After refreshments had been served community singing in which all present took part, brought the entertainment to a close.

New Silk Dresses At $14.75

We have just unpacked a shipment of dresses developed from Canton, Taffeta and the all-time crepe, presenting newer dress ideas.

Among these are styles for misses and women.

721 Yates Street **The FAMOUS STORE Ltd.** Correct Apparel for Women PHONE 4061

Safest for Baby
MENNEN BORATED TALCUM

Style No. 860

A P.C. can be worn by a woman of full figure with as much grace as a debutante. The P.C. is firm enough to keep the figure from spreading, yet flexible enough for comfort and movement. They lend grace and poise to the well developed figure.

The best value for the money.

Front lace, Back lace—white and flesh.

Parisian Corset Manufacturing Co. Limited
Montreal QUEBEC Toronto

"P.C." Corsets RUST PROOF GUARANTEED

In the Striped Package

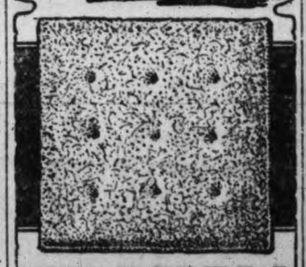

GRAHAM WAFERS For the Kids

Appetising and Nourishing

THE NORTH-WEST BISCUIT COMPANY LTD

In your PLAYER Piano insist on a **PLAOLA ACTION**
RELIABLE, PERMANENT SERVICE
Perfect Expression from Pedalling only

D'Allaird

Blouses Lingerie
Skirts Kiddies' Frocks

Hand-made Voile Blouses
$2.98, $4.98, $6.50 Up
Immense Variety
All sizes 34 to 48
On Sale Now

707 Yates St.

Galatea Suits for Boys

THESE suits of hard-wearing English galatea will prove a most satisfactory purchase. Made with middy style blouse and detachable collar and cuffs. Fitting 4 to 9 years. Price

$4.00

Sam M. Scott
New Woolworth Building
Douglas Street Phone 4026

Wonderful Carpet Cleaning

The Carpeteria Co.

The Hamilton-Beach Pioneers
Only Address—921 Fort Street
Just Above Quadra—Phone 1455
Old Carpets Remade into Lovely Fluff Rugs

UTILIZE TIMES WANT ADS

Victoria Owl Drug

CO., LTD.

J. G. MACFARLANE, Pres.

Douglas and Johnson Sts. Phone 50

You take no risk when you phone our store. An experienced graduate druggist always takes your message and gives it prompt attention.

Friday and Saturday Specials

50c Watkins' Mulsified Cocoanut Oil ....37¢
50c Lemon Shampoo ....29¢
50c Ingram's Rouge ....36¢
$1.50 Melba Toilet Water $1.18
25c Charcoal Tooth Paste 19¢
60c Pompeian Face Powder for ....47¢
50c Benzo Almond Cream 32¢
35c Tooth Brushes ....23¢
50c Pond's Vanishing Cream for ....35¢
35c Brilliantine (the new Brilliantine in tubes) ....24¢
75c Eau de Cologne ....58¢
20c Fuller's Earth ....12¢
35c Melba Talcum ....25¢
25c Snap Hand Cleaner ..17¢
10c Oatmeal Soap, 3 for 25¢
50c Bar French Castile 33¢

We give you the BEST POSIBLE RESULTS from your film.

FREE ENLARGEMENT

(8 x 10) from your own favorite negative with $5.00 worth of photographic work. Get a card to-day.

CHOCOLATE SPECIAL

60c lb. Special Mixture 40¢

COLGATE'S SHAVING CREAM, trial size FREE. Ask for a trial tube.

THERMOS BOTTLES

Every bottle guaranteed, ½ pint, 1 pint, 1½ pints and quart, $2.00 to $4.50
Lunch Kits, up from ..$3.50

40c Castoria ....25¢
25c Sulphur Cream Tartar Lozenges ....16¢
$1.25 Pinkham's Vegetable Compound ....97¢
35c Syrup of Figs ....25¢
85c Jad Salts ....64¢
60c Pure Olive Oil ....42¢
25c Waterglass (Pendray's) for ....19¢
50c Aromatic Cascara ...36¢
25c Cascara Compound Tablets for ....15¢
25c Seidlitz Powders ....18¢
35c Tiz (for sore feet) ...25¢
25c Carbolic Ointment ...17¢
75c Pure Cod Liver Oil ..53¢
$1.00 Emulsion Cod Liver Oil for ....74¢
25c Nature's Remedy (N.R.) Tablets ....18¢
25c Mentholatum ....19¢
50c Dioxine (the antiseptic for mouth and throat) ....33¢
50c Red Pepper Ointment 34¢
25c Chase's Kidney and Liver Pills ....19¢
25c tin Insect Powder, (sifter top) ....18¢

DERMOL FOOT POWDER

Antiseptic, cooling, deodorant, in sprinkler top. Per pkg. ....25¢

25c English Sherbet ....17¢
$1.00 Beef, Iron and Wine (invigorating tonic) ....73¢
25c Syrup White Pine and Tar for ....18¢
60c Bay Rum ....40¢
30c Preston's Rat Exterminator for ....22¢
40c Nalco Poultry Louse Powder for ....28¢
50c lb. Formalin ....38¢
15c lb. Epsom Salts ....8¢

YOUR MAIL ORDER receives the personal attention of a graduate druggist. All orders sent same day as received.

MAY QUEENS START ON CIRCULAR TOUR

—Photograph by J. H. A. Chapman.

Victoria's chosen Queens of the Maytime Frolic are now in Vancouver, and enjoying a grand reception. They were given a rousing welcome when they arrived in Vancouver shortly after noon to-day, and will this afternoon be driven about the city and the parks to view the many beauties of that city. They will remain in Vancouver all to-day and leave early to-morrow.

COL. HAGGARD DIES IN LONDON

Veteran of Many Campaigns Formerly Lived Here

Much regret will be felt in Victoria and in the Cowichan Lake district in the news of the death of Lieutenant-Colonel Andrew Charles Parker Haggard, at the age of 69 years.

The death took place in London, his home being at St. Leonards, where he removed from Victoria some years ago. Col. and Mrs. Haggard for a considerable period lived at Cowichan Lake, and then came into the city, taking a residence at Shoal Bay. There they entertained Sir Rider Haggard during his last round-the-Dominions tour in the interests of soldier settlement. His sister, Baroness d'Avethan, also lived here for some time.

His long military career embraced service in many lands. Lord Kitchener refused his offer to proceed to Egypt when the war broke out in 1914, and he was also similarly treated at Ottawa on account of age, but Col. Haggard in other ways helped his country during the Great War.

Col. Haggard was a member of the Victoria Squadron of the Legion of Frontiersmen, and was one of the organizers of the Army and Navy Veterans' Unit here. He was also one of the founders of the Veterans' Club of Victoria, later merged in the Army and Navy Veterans' quarters.

Andrew Charles Parker Haggard was born at Bradenham Hall, Norfolk, in 1854, being the fifth son of the late William Meybohm Rider Haggard. His mother was co-heiress of the late Bazett Doveton, E.I.C.S. He received his education at Westminster school, joined the 35th Regiment, King's Own Borderers, in 1873; served in India and at Aden, also was on the staff in Egypt in 1882, joining the Egyptian army the following year.

Military Record.

He had much military service, among the expeditions in which he took part beng the Red Sea Littoral, 1884, when he was mentioned in special naval dispatches. He was present at the Battle of Tamaii in the same year, and subsequently was at the investment of Suakin by Osman Digna, in command of the 1st Battalion Egyptian army, in connection with which he was awarded the 4th class Osmanieh. Other experiences included reconnaissance work to Hasheen, 1885; operation at Suakin, 1885; special recruiting commission with Brig.-Gen. Yusuf Pasha Schudt to investigate abuses of conscription, 1885. He commanded the 1st Battalion of the Egyptian army in operations on the Nile, including the Battle of Ginness, 1885-86; commanded Egyptian troops on the frontier in 1886, for which he received medal and star, the D. S. O., and other decorations. He was the first to receive the D. S. O. decoration.

Versatile Writer.

Col. Haggard's publications were numerous. In 1881 his "Ada Triscott" was written, although this did not reach publication until 1896. Articles on sport and travel were numerous, appearing especially in Blackwood and The Field. Other publications included Polyglot Poems, "Dodo and I," "Leslie's Fate," "A Strange Tale of a Scarabaeus," "Tempest Torn," "Under Crescent and Star," "Hannibal's Daughter," "Sidelights on the Court of France," "A Canadian Girl," "Louis XVI in Court and Camp," "The Regent of the Roues," "The Real Louis XV," "Louis XVI and Marie Antoinette," "The Amours of Henri de Navarre and of Marguerite de Valois."

He was fond of hunting and travelling, and in connection with both carried out some interesting explorations.

FROLASET FRONT-LACED CORSETS

Gordon Drysdale LIMITED

1211 DOUGLAS STREET

McCALL PRINTED PATTERNS

A Special Sale of

Navy Tricotine Suits

Friday and Saturday *Reduced to $29.75*

Every woman who seeks real value at least possible cost will be greatly interested in this sale of Navy Tricotine Suits.

Plain tailored styles with long coats and narrow belts, loose jacket styles that hang from the shoulders, models which hug the hips and display fullness above, after the fashion of the jacquette. In fact you will find every style that is popular this season. Silk braids and silk embroidery trimmings, silk linings; in every way they are most carefully designed and finished. Specially reduced to **$29.75.**

New Neckwear for the Holiday

Becoming *Dainty*

Colorful *Charming*

Bramley Collar and Cuff Sets, of ratine in self colors and striped effects, stitched and bound with contrasting colors; shown in mauve white, Saxe, grey, tan and jade—**85¢.**

Collar and Cuff Sets of fine white organdie in Bramley style, trimmed with rows of colored stitching—**85¢** and **$1.00.**

Bramley Collars of washable satin bound with silk braid—**$1.25.**

Tuxedo Collar and Cuff Sets of white ratine, attractively trimmed with black stitching—**$1.50.**

Natural Color Linen Vestee with Tuxedo collar trimmed silk braid or Guipure lace —**$1.25** and **$2.50.**

Round Collars of white ratine, embroidered with silk and wool in bright colors—**$2.00.**

Organdie Vestees, trimmed with pin tucking and lace, are in Bramley style—**$1.95** and **$2.75.**

Collar Banding, embroidered and with lace insert and edge, in shapes suitable for pullover sweaters; shown in a deep ecru shade—**$2.75** a yard.

Dainty Organdie Vestees with cut work design, made with round collars and come in white and mauve—**$4.50.**

54-Inch All-Wool

English Flannel

$2.35 a Yard

A very high grade closely woven all-wool flannel for sports dresses, suits, skirts etc. Colors include brown fawn, tan, Saxe, jade, Paddy, rose, cream, henna mauve, primrose, aurora red and others.

Homespun From $1.50 a Yard

We are now showing an extensive assortment of all-wool homespuns in all the newest and most fashionable Spring and Summer colors. Homespun is recognized as the smartest, best wearing and most attractive fabric for Summer wraps, suits, golf skirts, etc. More than twelve colors including black and cream—**$1.50** to **$2.95.**

CARNARVON LEFT £398,927 ESTATE

London, May 17.—The late Earl of Carnarvon, discoverer of the tomb of Tutankhamen, left an estate of £398,927, it developed when his will was filed for probate to-day. Lord Carnarvon willed his racehorses and all his personal estate to his wife. This included his collection of Egyptian treasures, regarding which the only stipulation is that if she decided to sell it, the British Museum be given the first refusal for £20,000, with the Metropolitan Museum of New York the next choice. Among bequests to friends and relatives is a gift of £500 to Howard Carter, American associate of Lord Carnarvon in the Tutankhamen discoveries.

GOLD SEAL CONGOLEUM GUARANTEE

SATISFACTION GUARANTEED OR YOUR MONEY BACK

REMOVE SEAL WITH DAMP CLOTH

This Gold Seal is on every genuine, guaranteed Gold-Seal Congoleum Rug and every few yards on the face of Gold-Seal Congoleum By-the-Yard. It says and means, "Satisfaction Guaranteed or Your Money Back."

In the 9 x 6 foot size, the rug shown costs only $9.00

"They Make Housekeeping So Easy—"

Gold-Seal Congoleum Rugs make housekeeping so much easier. They are so good to look at—so easy to clean. A few strokes of a damp mop over the smooth, waterproof surface and it's again fresh and bright as new.

They come in attractive patterns for all the rooms of the house—simple tile designs for kitchen and bathrooms, elaborate motifs for bedrooms, dining and living rooms. The sanitary, easy-to-clean qualities of these rugs make them desirable everywhere. And they lie perfectly flat without tacking or fastening of any kind.

Economical Prices—Popular Room Sizes

9 x 3 feet	$4.50	9 x 7½ feet	$11.25
9 x 4½ feet	6.75	9 x 9 feet	13.50
9 x 6 feet	9.00	9 x 10½ feet	15.75
9 x 12 feet	$18.00		

Gold-Seal Congoleum By-the-Yard

The same durable, waterproof material as the rugs, but in roll form, 2 yards wide, for use over the entire floor. Lies flat without fastening. 85¢ square yard.

Prices Winnipeg and points West proportionately higher to cover extra freight

Ask your dealer to show you these beautiful seamless rugs. If he does not carry the genuine, guaranteed *Gold-Seal* Rugs and Floor-Covering, we shall be glad to see that you are supplied. Write us for folder, "Modern Rugs for Modern Homes," which reproduces all the beautiful designs in full colors.

CONGOLEUM COMPANY OF CANADA, LIMITED

1270 St. Patrick St., Montreal, Quebec

Gold Seal CONGOLEUM ART-RUGS

Made in Canada by Canadians — for Canadians

It Has Arrived!

THE "AMPICO" Grand

This is the first "Ampico" Grand received in this part of the world. Music lovers! don't fail to come and hear it—the positive re-enactor of the world's great pianists. Hear it and you'll picture the artist actually sitting at the piano player for you.

The "AMPICO" which is obtainable only in Knabe, Chickering and Willis Pianos, is obtainable only at this store on Vancouver Island.

Willis Pianos, Ltd.

1003 Government St. Phone No. 514

AIM AT PROVINCIAL MOTOR ASSOCIATION

Organizers Now On Island With That End in View

John R. Sigmore, managing secretary of the British Columbia Automobile Association, was in the city yesterday in connection with an organizing tour of the Province. Mr. Sirmore was a former director of the Vancouver Automobile Club, and for seven years a member of that body. With others, Mr. Sigmore broke away from the idea of the local clubs, and the group is now organizing its own association.

The plan of the British Columbia Automobile Association is to divide the Province into fifteen separate districts. Four are already in course of organization. Each community of fifty or over, it is planned, will have their local branch with a president and executive. The president of each local branch will be a member of the district executive and in turn the district president will sit on the Provincial board of the body.

Some of the aims of the new association are to promote tourist travel and to secure more united action on matters leading to the advocacy of road improvements where necessary in the Province. The association will maintain its committee on legislative matters and similar standing committees. A tourist information bureau with a uniformed attendant has been opened at Blaine by the Association where tourists are given cards of introduction to the branches of the club at the point to which they are traveling. In this way, states Mr. Sigmore it is planned to keep the tourist moving until he has seen a good deal of the Province.

Similarly, during the Ferry season, the Asociation, says Mr. Sigmore, will maintain a man at Sidney, B. C., to supply information on Provincial roads and scenic places to the tourists landing there. The Sidney innovation will be commenced next week. At present Mr. Sigmore is organizing Vancouver Island districts. Twenty-four towns in the Province now have branches of the Association and the work proceeds rapidly, states Mr. Sigmore. Three of the districts already organized have their officers. The officials are as follows:

District No. 1.—Greater Vancouver. President, J. J. Banfield. Directors: Brenton S. Brown, Wm. Metz, Chas H. Macauley, Lieut.-Col. E. J. Ryan. Manager, John R. Sigmore.

District No. 2.—New Westminster to Hope, Mission Branch. President, F. H. Roche. Directors: F. M. Shook, J. A. Catherwood, M.P.P., J. A. Bates, Dr. A. F. McQuarrie. Secretary, H. Allan.

District No. 4.—Nanaimo to Campbell River, Nanaimo Branch. President, John W. Coburn. Directors: E. H. Bird, Paul Bennett, Dr. W. E. J. Ekins, R. H. Ormond. Secretary, W. W. R. Mitchell.

for style, comfort & economy.

Non-Rustable

D&A Corsets

Style 549

With increased health and comfort D & A Corsets give the stylish contour, straight front and back, hips confined,—the contour of youth and grace. But insist on the model designed for your type. For women who seek style together with economy it's absolutely worth while to take the time required and get the correct model. Your corsetiere will help you.

Style 549 suits larger figures, which it controls and supports—comfort is assured by the design and the elastic gussets. "Durabone" the wonderful boning is used throughout—

Departments which give best value always advise the D&A

DOMINION CORSET CO., Quebec, Montreal, Toronto.

Makers of La Diva & Goddess Corsets

1-23

Bovril prevents that sinking feeling

STEAMSHIP LINES REMOVE EMBARGO

Normal Conditions Said to Again Prevail at Los Angeles

Los Angeles, May 17.—Four steamship lines which recently placed an embargo against Los Angeles harbor because of a congestion resulting from the strike of longshoremen called April 26 by the Marine Transport Workers' branch of the Industrial Workers of the World, rescinded their action to-day.

The resumption of shipping to and from Los Angeles by these lines—the Pacific Mail, Luckenbach, American Hawaiian and Isthmian—was declared by officials of the Shipowners' Association of the Pacific Coast as proving their contention that normal conditions again prevailed.

The shipowners stated 2,200 men were at work loading and unloading vessels to-day and that they had no more positions open for men to replace the strikers. They also announced resumption of night operations.

"We have work for no more men," said Eugene Mulla, president of the association. "Strikers who have not returned to work already will not be taken back. The men now at work as longshoremen are not connected with any organization, I. W. W. or otherwise. The port is 'open shop' for the first time in years. No more men will be brought here."

The police estimated there were about 900 idle men in the harbor district to-day.

VESSEL MOVEMENTS

Tacoma, May 16.—Arrived: Arabia Maru, Vancouver; Arizona Maru, Yokohama; Point Judith, San Francisco. Sailed: Arizona Maru, Vancouver.

Seattle, May 16.—Arrived: Tyndareus, Orient; LaBrea, Port San Luis; J. A. Moffatt, Richmond; Admiral Evans, Alaska; Hesperus, San Francisco. Sailed: Admiral Rogers, Apex, Alaska; Yokohama Maru, Orient; Arizona Maru, Rainier, Tacoma.

Sitka, May 16.—Sailed: Queen, southbound.

Cordova, May 16.—Alameda, southbound.

Everett, May 16.—Arrived: Mukilteo, Port Angeles.

Portland, May 16.—Sailed: Wabash, New York; A. L. Kent, New York and Boston, via Puget Sound.

San Francisco, May 16. — Arrived: Yosemite, Port Gamble; Wallingford, Astoria; Dominion Miller, London. Sailed: Lio, Philadelphia; Samaria, Liverpool; Commercial Spirit, New York.

YOKOHAMA MARU SAILS.

The N. Y. K. liner Yokohama Maru left port last evening on her outward trip to the Orient.

OCEAN AND COASTWISE SHIPPING

Ferry Made Fine Showing On Trial

M. V. Motor Princess Given Four-Hour Test in Straits Yesterday Afternoon; Made Over 14 Knots, Her Contract Speed; Now Fitting Out in Inner Harbor for Initial Trip

Running preliminary trials in the Straits yesterday afternoon the new ferry Motor Princess made a splendid showing in a try-out over the measured mile by making over 14 knots, her contract speed.

With representatives of the owners and builders on board the Motor Princess, under the command of Capt. J. N. Sterner, her regular commander, left the Yarrows wharf at 2.15 o'clock yesterday afternoon and for four hours was given an exhaustive test in the Straits.

Gave Satisfaction.

The new ferry manoeuvred well and satisfied everybody aboard with the speed she uncovered in negotiating the official course.

The vessel's compasses were adjusted during the day. Among those who made the trip on the ferry yesterday afternoon were: Capt. J. W. Troup, manager of the B. C. Coast Steamship Service; Norman A. Yarrow, manager of Yarrows, Ltd.; Capt. C. D. Neroutsos, marine superintendent, and James McGown, superintendent engineer.

Now in Harbor.

Following the trials in the Straits the Motor Princess returned to port about 6 p. m. and put into the Inner Harbor. She is now berthed at the C. P. R. docks, where she is being fitted out in readiness for her inaugural trip to Bellingham on Monday.

PACIFIC MAIL MANAGER HERE FROM FAR EAST

T. A. Graham, Vice-President and General Manager, Arrived On Jefferson

Has Been "Looking Over Things" in the Orient

After sizing up the travel prospects on the Pacific and "looking over things" in the Orient, T. A. Graham, vice-president and general manager of the Pacific Mail Steamship Company, of San Francisco, arrived here last night aboard the steamship President Jefferson from Yokohama. "Business is good with our various services and we are carrying large lists of passengers across the Pacific," said Mr. Graham when questioned regarding the operations of the company and the nature of his visit to the Far East.

"We are operating five ships in the trans-Pacific passenger and freight service and they are all doing well. We are not planning any expansions at present."

"I have just been looking over things in the Orient."

Good Travel Year.

"As the result of my investigations during my tour I gathered that the present season will be a record one for trans-Pacific travel."

Mr. Graham made his first visit to Victoria last night in twenty years and he had to make the trip to the Orient from San Francisco in order to renew his acquaintance with this city.

He proceeded to Seattle by the President Jefferson and will return direct to San Francisco to resume active management of the Pacific Mail operations.

JAPAN ENCOURAGES TOURIST EXODUS

In That Respect Differs From Occidental Countries, Says C. Inamoto

Japanese Publicity Man Returning Home After World Tour

Among the passengers sailing for the Orient from this port to-morrow will be C. Inamota, of the Japanese Tourist Bureau, with headquarters at Tokio. He is returning home after making a world tour. Mr. Inamota, to whom world tours are not new things, states that he has visited the travel bureaus of Italy, Switzerland, France, Czecho-Slovakia and Germany. He found that their principle of operation was to bring travel to those countries. In this, Mr. Inamota says, the Japanese bureau differs. The principal aim of his organization is to develop travel by Japanese, and to prove to the people of the world, by personal contact, that the people of Japan are worthy neighbors and fellow mortals. Mr. Inamota said that tourist travel to Japan from China, Australia, United States, Canada and Europe was advancing rapidly, as instanced by the increased numbers of passenger lines on the Pacific.

He left Japan last January and made the world tour by the Cunarders Laconia and Aquitania.

Mr. Inamota has been extensively entertained since his arrival on the Coast.

YARROWS REPAIR STEAMER MATSQUI

Freighter Moves From Esquimalt to Upper Harbor to Load

Contract for the repair of damage to the wooden steamer Matsqui, which stranded early in the week off Darcy Island, has been placed with Yarrows, Ltd. The vessel was not seriously damaged as the result of her temporary contact with the reefs. The survey disclosed a hole in the port bilge and some keel damage.

The repair work will be completed by the end of the week, when the Matsqui will be turned back to her owners, the B. C. Cement Company.

Coughlan Shifts.

The freighter Margaret Coughlan, which has been overhauling in the Esquimalt drydock, shifted yesterday noon to the Canadian Puget Sound mill in the Upper Harbor, where she is now loading 1,200,000 feet of lumber. Dingwall, Cotts & Co. are the agents for the Margaret Coughlan. After completing here the vessel will go to Vancouver to complete her cargo for Montreal.

Bratsberg Goes North.

The Norwegian steamship Bratsberg is due to clear from Vancouver to-day for Swanson Bay to complete her lumber cargo for New York.

LARGER SHIPS FOR JAPAN ON PACIFIC OCEAN

Four 20,000-Ton Liners for N. Y. K. and T. K. K. Is Latest Scheme

Tokio, May 17.—The Japanese Government is inquiring among foreign firms regarding equipment for four 20,000-ton liners to be allotted to Japanese shipping lines competing with American and British companies on the Seattle and San Francisco runs.

According to present plans two of the proposed liners would be allocated to the Toyo Kisen Kaisha between Japan and San Francisco and the other two to the Nippon Yusen Kaisha between Japan and Seattle, via Victoria, B. C. It is understood that the Nippon Yusen Kaisha is opposed to the Government scheme and is inquiring on its own account for two such ships in England. Shipping circles here presume that if the four vessels planned by the government are built, they will be constructed in Japan.

Jefferson Lowered Her Former Fastest Time

American Ship Docking Here Last Night Was 9 Days, 18 Hours and 25 Minutes in Crossing From Yokohama to William Head, Bettering Her Former Trip By One Hour; Beds Paraded in Rough Weather

Actual steaming time of the Admiral Oriental liner President Jefferson between Kannonsaki breakwater at Yokohama and William Head quarantine station here was 9 days 18 hours and 25 minutes, it was figured out last night by Capt. Francis R. Nichols, commander of the American passenger liner. The average for the voyage, the skipper stated, was about 18 knots.

The President Jefferson, which docked here last night from the Orient, succeeded in establishing the fastest passage of her sea career. The time made by the ship on her previous inbound trip was 9 days 19 hours and 31 minutes, giving her an advantage of 1 hour and 6 minutes on the present voyage.

The liner President Jackson, on her last inbound trip from the Orient, crossed from Yokohama in 9 days 5 hours. The Jackson is one of the fleetest ships in the Admiral-Oriental trans-Pacific service, although she lags behind the Canadian Pacific S. S. Empress of Russia's record by 10 hours.

Rough Several Days.

The President Jefferson, however, made a smart run, more particularly in view of the fact that she encountered several days of heavy weather after clearing from the Japan seaboard. One of the passengers said the sea was so rough that the twin beds were rolling about the cabins on their castors.

The latter part of the trip was completed under the most favorable circumstances with plenty of sunshine and balmy breezes.

Her Largest List.

The Jefferson brought in the largest list of saloon passengers she has yet carried on a trans-Pacific voyage. There were 139 travelers in the ship's saloon accommodation and 188 steerage passengers.

The first class passengers disembarking here were: Mr. and Mrs. W. R. Ripley, of Tacoma; Mrs. A. E. Banks, a through passenger to England; Mrs. Alice Hayes, en route to Boston, Mass.; George Millward, bound from Kobe to London; Mrs. F. F. Rogers, of Clinton, Ill.; Mrs. E. Rosoman, who is en route from Nagasaki to England, and Sing Yee and Set Len Yee, Chinese business men bound to Boston via Eastern Canada.

Before clearing at midnight for Seattle the President Jefferson discharged 380 tons of freight here.

BIG ICE BARRIER ISOLATES LABRADOR

Deep Snow Covers That Land By the Sea

Worst Conditions Since White Men First Went There

St. Johns, Nfld., May 17.—The worst conditions ever known in Labrador leave that coast still in the grip of Winter with a sixty-mile-wide ice barrier cutting off the snow-buried land from the sea. Aviators of the Aerial Survey Company of Newfoundland who recently returned from Labrador have reported that they found the new gold claims in that country covered with snow many feet deep and there seems to be little prospect of prospectors reaching Labrador by sea before the middle of June.

At Cartwright, Labrador, the houses are completely covered by a field of snow with only the chimneys showing. The schoolmaster there, who was imprisoned in his house for two days, was finally rescued when snowshoers were attracted by the noise of tapping on the iron chimney of his house.

TRANS-PACIFIC MAILS.

May, 1923.

China and Japan.

Empress of Russia—Mails close May 17, 4 p. m.; due at Yokohama May 28, Shanghai June 1, Hongkong June 7.

Arabia Maru—Mails close May 22, 4 p. m.; due at Yokohama June 6, Shanghai June 16.

President Jefferson—Mails close May 26, 4 p. m.; due at Yokohama June 7, Shanghai June 12, Hongkong June 16.

Empress of Australia—Mails close May 31, 4 p. m.; due at Yokohama June 12, Shanghai June 17, Hongkong June 20.

Australia and New Zealand.

Ventura (Australia only)—Mails close May 26, 4 p. m., via San Francisco, due Sydney June 19.

MRS. GERTRUDE WHITE

IF YOU ARE NOT WELL HERE IS YOUR KEY TO HEALTH!

Hattonford, Alta.—"Being rundown after the "flu" I was in a weakened condition, had dizzy spells and shortness of breath, followed by faintness. The middle age period made things seem as though I'd never feel well again, but I was determined not to give up. Hearing of Dr. Pierce's famous Golden Medical Discovery I sent for a bottle, followed the directions, and soon felt less tired and faint, and finally I got back to my normal state. I have thanked God many times for the restoration of my health so I could remain with my family, and I gladly recommend this Discovery of Dr. Pierce's, for it is so pure, and worth a trial to any one who is run-down."—Mrs. Gertrude White, Crystal Springs Farm.

Golden Medical Discovery is put up in Dr. Pierce's Laboratory in Bridgeburg, Ont., and sold by all druggists in both tablets and liquid. Send Dr. Pierce 10c. for trial package of tablets.

Write Dr. Pierce' President Invalids Hotel, Buffalo, N. Y., for free medical advice. (Advt)

MUCH INTEREST IN MAY QUEEN CONTEST

Special to The Times.

Metchosin.—In connection with the Metchosin May Queen contest, it was announced by the chairman to-day that it was impossible to state any definite returns at present. Interest and enthusiasm are at zenith, and one day the farmers are confident their candidate will be the one to represent Metchosin as Queen of Agriculture in the Victoria pageant and the next day the women are equally confident. All returns must be in the hands of the chairman, H. G. Pierce, by Saturday next at 6 o'clock, and the result will be published in The Times on Monday.

Members of the Metchosin Farmers' Institute are advised that two varieties of certified seed potatoes are now available, viz.: Sir Walter Raleigh and Irish Cobbler, and all who intend planting should apply at once, as there is only a limited amount. The Institute directors are unable to obtain any other varieties of Government certified seed.

Another Ferry For Anacortes Service

Crosby Marine Corporation, Operators of City of Angeles, Purchase Ferryboat Robert Bridges and Will Alter Vessel Before Placing Her on Sidney Route

The ferryboat Robert Bridges has been purchased by the Crosby Marine Corporation for the ferry service operated by Capt. Harry Crosby and associates between Anacortes and Sidney. Alterations are contemplated which may include the lengthening of the vessel and will occupy about two months.

When the Robert Bridges has been remodeled to suit the requirements of the service she will be operated between Anacortes and Sidney in conjunction with the ferry steamer City of Angeles. For some time past the Robert Bridges has been laid up on Puget Sound.

The regular ferry service between Anacortes and Vancouver Island was inaugurated a week ago when on May 10 the ferry City of Angeles made her first trip of the season to Sidney. The men behind the Anacortes ferry scheme plan to give a frequent service during the Summer and in order to do this another vessel, the Robert Bridges, was acquired. It is expected that a double daily service will be inaugurated out of Anacortes to Sidney when the alterations have been completed to the Robert Bridges.

CHARLOTTE IN DOCK.

The steamship Princess Charlotte was in dry dock for a short time to-day getting propeller blades changed.

RICH SPORTSMAN BACK FROM TOUR

William M. Armstrong and Wife, of Los Angeles, Arrived on Pres. Jefferson

William M. Armstrong, a wealthy sportsman of Los Angeles, accompanied by his wife, arrived in port by the liner President Jefferson last night after making a pleasure tour of the Far Eastern countries. Mrs. Armstrong is a lady of beauty and charm and her winning personality made her a great favorite with the passengers during the ocean voyage.

Mr. and Mrs. Armstrong made the trip to Peking, usually made by tourists in China. The raid of the Suchow bandits on the Peking express was staged after they had sailed by the President Jefferson from Shanghai. "Travelers in China will be menaced by roving brigands just as long as the Government of China remains impotent," said Mr. Armstrong in discussing the recent raid in China. The Government, he stated, is totally unable to cope with these roving bands. Even the soldiers in the regular army are so poorly paid that at any time they would willingly throw in their lot with the outlaws.

Professor of Medicine.

Among others arriving by the President Jefferson was Dr. A. H. P. Barbour and family. Dr. Barbour is a professor of medicine in Edinburgh University and is completing his second trip around the world.

Everett W. Frazar, one of the leading business men of the Orient, is going to New York on business. Charles H. Herold, manager of the Tacoma Theatre, returned with his wife after making a pleasure tour of the Orient. Edwin W. Orvis and wife are bound from Yokohama to New York. Mr. Orvis is a millionaire stockbroker from Wall Street. Dr. S. H. Pinkerton, chief surgeon of the Union Pacific Railway, made the round trip on the President Jefferson, accompanied by his wife.

MINE PLANTER TO BECOME WRECKER

Thomas Crowley, of San Francisco, to Operate Ringgold Out of Seattle

Seattle, May 17.—The mine planting tug Major Samuel Ringgold has been purchased from the United States army by Thomas Crowley, of San Francisco, it was announced here to-day, and will be converted into a combination towboat and wrecker. She will be stationed here and range the Pacific Coast. Many of the devices on the Ringgold for mine planting are suited to her new work as a wrecker, it was said. The craft is at Port Townsend.

The voyage from Honolulu to Cape Flattery was sailed in nineteen days by the schooner Helene, which arrived in the Strait of Juan de Fuca yesterday, and was towed to Bellingham. She is owned by Allen and Robinson, of Honolulu.

Several thousand cases of the new salmon pack were brought by the S. S. Victoria, which arrived here from Unga and points on Kodiak Island. The Victoria had fifty passengers and picked up 1,000 tons of ore at Cordova.

The Delrosa shifted here yesterday from Tacoma and commenced loading cargo that was intended for the Lake Gebhart, of the Alaska Steamship Company, which was wrecked a week ago on Strawberry Point, south of Umatilla Reef, Washington Coast.

Ships at a Glance

Ships to Arrive.

Tyndareus, Hongkong, May 17.
Empress of Australia, Hongkong, May 23.
Defender, Liverpool, May 25.
Niagara, Sydney, May 26.
Manila Maru, Hongkong, May 28.
Astyanax, Liverpool, June 4.
Protesilaus, Hongkong, June 7.
Africa Maru, Hongkong, June 11.
Makura, Sydney, June 23.
Achilles, Hongkong, July 4.

Ships to Sail.

Arabia Maru, Hongkong, May 23.
Arizona Maru, Hongkong, May 29.
Tyndareus, Hongkong, June 7.
Protesilaus, Hongkong, June 28.

Coastwise Sailings.

For Vancouver.

Princess Charlotte leaves 2.15 p.m. (standard time) daily.

Princess Louise or Princess Alice leaves at 11.45 p. m. (standard time) daily.

From Vancouver.

Princess Louise or Princess Alice arrives 7 a. m. standard time) daily.

Princess Adelaide arrives at 3.15 p. m. standard time) daily.

For Seattle

Princess Adelaide leaves at 4.30 p. m. (standard time) daily.

From Seattle

Princess Charlotte arrives at 1.15 p. m. (standard time) daily.

UNION STEAMSHIP COMPANY of B. C., Limited.

Regular sailings from Vancouver to all East Coast and Mainland Points, Logging Camps and Canneries as far as Prince Rupert and Anyox.

For detailed information apply

GEO. McGREGOR, Agent, Tel. 1925 No. 1 Belmont House

SHIPPING NEWS AT SAN FRANCISCO BAY

San Francisco, May 17.—Captain Inman Sealby, travelling inspector of the United States Shipping Board, who has been in San Francisco and other Pacific Coast ports inspecting the activities of the Government shipping business, will leave to-day on the Pacific Mail liner President Pierce for Honolulu and from there will proceed to Australia.

The Pacific Mail liner President Wilson arrived late yesterday afternoon from the Orient virtually one day ahead of her schedule. The vessel brought in a capacity passenger list and a large shipment of Japanese silk.

The schooner Fred J. Wood, which arrived yesterday from Gizo, Solomon Islands, encountered some rough weather on the voyage which tore away her fore and main gaff and carried away a full set of sails. The voyage was negotiated in 84 days.

The Cunard Line steamer Samaria, which has been visiting in San Francisco on its round-the-world voyage, left yesterday for New York to complete her thirty thousand-mile voyage.

SUNRISE AND SUNSET.

Time of sunrise and sunset (Pacific standard time) at Victoria, B. C., for the month of May, 1923.

Day	Sunrise Hour	Sunrise Min.	Sunset Hour	Sunset Min.
5	4	48	7	30
6	4	47	7	32
7	4	45	7	33
8	4	44	7	34
9	4	42	7	36
10	4	41	7	37
11	4	40	7	38
12	4	39	7	40
13	4	37	7	41
14	4	36	7	42
15	4	34	7	44
16	4	33	7	45
17	4	31	7	47
18	4	30	7	48
19	4	29	7	49
20	4	27	7	51
21	4	26	7	52
22	4	25	7	54
23	4	24	7	55
24	4	23	7	57
25	4	22	7	58
26	4	21	7	59
27	4	21	8	00
28	4	20	8	01
29	4	19	8	02
30	4	18	8	03
31	4	17	8	04

The Meteorological Observatory, Gonzales Heights, Victoria, B. C.

We Are NOT GOING OUT OF BUSINESS

But We Are From Now On a

CUT-RATE STORE

This store's reputation for quality goods is well known. We intend to now establish a reputation as the LOWEST IN PRICE! Although our

Special Sale Ends Saturday

henceforward our counters will be laden with good merchandise at cut-rate prices.

Week-End Bargains

Writing Papers

Large Size Good Writing Pads. Reg. 40c each. 3 for 75c
Best quality Gift Boxes, white and colors. Reg. $2.00. Sale 90c
Children's Stationery and Party Invitations. Reg. 40c and 90c ..... 20¢ and 40c
Boxes of Tissue-Lined Envelopes with Paper. Reg. 70c. Sale 30c

School Supplies

Buy Next Season's Now!

Good Black-Covered Ink Exercise Books, 10¢, 3 for 20c
Pencils, 50c and 60c dozen. Sale 25c
Good Erasers, 15¢ each, 2 for 15c
School Paints, Reg. 35c 20c
School Bags. Reg. $1.25 to $3.75. 80¢ and $1.90

Pictures

Best Standard Subjects, beautifully framed, $2.30 to $5.00. Sale $1.60

Playing Cards

Tourist. Reg. 45c. Sale 35c
Army and Navy, a high-class card. Reg. $1.00. Sale 80c

Gift Department

Mah Jong Sets. Reg. $17.00 ..... $13.90
Book Ends, $8 to $15. Sale $4.00 to $7.50
Tea Trays. Reg. $4.50. Sale $1.90
Waste Baskets, enamelled and beautifully decorated. Reg. $3.00 to $3.75. Sale $2.30
Candles, 10¢ 2 for 15c

Leather Goods

Luggage Tags, Reg. 25c and and 35c 10c
Vanity Bags in box style, in best patent leathers. Reg. $14.50. Sale $10.90
Smaller sizes. Reg. $5.00. Sale $2.40
Patent Leather Shopping Bags, $6.00 for $2.90

Commercial Goods

Indelible Pencils. Reg. $1.50 to $2.00 dozen. Sale, doz... $1.00
Manila Second Sheets, $1.00 pkg. Per pkg. 60c
Chicago Pencil Sharpeners. Reg. $2.50 ..... $1.25
Best quality Carbon Papers. $4.50 box $2.30
Large Pigskin Document Folders, best English make. Reg. $4.50 ..... $2.90

MACEY-ABELL CO.

617—VIEW STREET—619 LIMITED

Excursion to NANAIMO

Sunday, May 20

Leave Victoria 8.45 a. m. and return in the evening. Make your reservations at 906 Government Street, C. & C. Taxi Office. Phone 185-693.

FARE $4.00

Leaves Victoria 8.45 a. m. and 2 p. m. daily, C. & C. Taxi Stand, 906 Government Street.

Leaves Nanaimo 8.45 a. m. and 1 p. m. daily, from Windsor Hotel

FARE

$2.75 Single, $5.50 Return

Day Steamer to Seattle

THE

S. S. Sol Duc

Leaves C.P.R. wharf daily except Sunday at 10.15 a.m. for Port Angeles, Dungeness, Port Townsend and Seattle, arriving Seattle 6.45 p.m. Returning, leaves Seattle daily except Saturday at midnight, arriving Victoria 9.15 a. m.

E. E. BLACKWOOD, Agent, 912 Government St. Phone 7108

Or H. S. Howard, Agent, C.P.R. Dock Phone 1532

ESTABLISHED 1885

SHOES FOR THE FROLIC

Ladies' White Poplin Pumps and Oxfords $2.75
Ladies' Patent Pumps, grey trimmed $3.50
Children's Tennis Shoes, in great variety
Men's Holiday Footwear at Popular Prices.

MAYNARD'S SHOE STORE
649 Yates Street Phone 1232
WHERE MOST PEOPLE TRADE

BAKING POWDER JAMESON'S Feather Light
FOR Better PASTRY
FEATHER LIGHT BRAND
"THE NAME IS THE BRAND."

We Help Home Builders

Every variety of rough or dressed Lumber required by the home builder is instantly available from our huge stock.
Quality Guaranteed.

C. P. S. LUMBER and Timber Co., Ltd.
Foot of Discovery St. Phone 7060

BICYCLE SALE

7 Bicycles at ..... $ 7.50
10 Bicycles at 9.75
15 Bicycles at 14.75
15 Bicycles at 19.75

VICTORY CYCLE WORKS
Four Doors Below Government St.
JACOB AARONSON
581 Johnson Street Phone 735

WOOD SPECIAL
$3.50 Per Cord
In 5 or more cord lots.
Kindling $5.00 per cord.
(Delivered in city limits)
Lemon, Gonnason Co., Ltd.
Phone 77 - 2324 Government St.

PACIFIC TRANSFER CO.

Heavy Teaming of Every Description a Specialty.

Phones 248, 249

Baggage Checked and Stored
Express—Furniture Removed

Our Motto: Prompt and civil service. Complaints will be dealt with without delay.
737 Cormorant Street, Victoria.
Motor Trucks—Deliveries.

SELECTED FIR
Millwood
THE BEST
$4.00
For Big Double Load
See Us For Quantity Discounts.
W. L. Morgan Fuel Co.
Largest Dealer in Victoria
Phone 766 656 Yates Street

UTILIZE TIMES WANT ADS

AGENT WANTED

Wanted, manufacturers' agent, who calls on garages and automobile dealers

As Exclusive Distributor of High Grade Lubricating Oils and Greases

NO STOCK OR ACCOUNTS TO CARRY

Give reference and experience. Apply Box 5042 Times.

The Spring that puts the life in walking!

The patented spring support built into the shoe supports your foot-arch, yet allows it full flexibility of movement. It's a pleasure to walk in Arch Defender Shoes.

ARCH DEFENDER SHOE

Sold exclusively in Victoria by The Hudson's Bay Company.

OUR SALE CONTINUES

Macey-Abell Co., Ltd.
617-619 View Street

Paint With MARTIN-SENOUR'S
100% Pure Paint

Long after the cost of that painting job is forgotten you'll be glad that you used this pure paint.

The MELROSE CO.
LIMITED
FORT STREET

Touch Up Your Car
with
WHIZ
Rapid Repair Enamel
75c per can with brush.
You will be surprised at the difference in the appearance of your car after you have spent half an hour touching up the spots where the enamel is off with "WHIZ." Dries hard in 20 minutes.

THOS. PLIMLEY, Ltd.
Broughton Street Phone 697 Victoria, B. C.
Phone 2019 Oak Bay Branch

NEWS IN BRIEF

A false alarm at box 145, Cook Street and Princess Avenue, gave the fire engines a needless run at 9.04 last night.

Geo. E. Jacques, Western Canada factory representative for Dodge Brothers, motor car manufacturers, is in the city to-day, visiting the local agents, A. E. Humphries, Limited.

That two Shetland ponies he planned to use in the Maytime Frolic had strayed away from their paddock at Colwood was reported to the city police to-day by J. McCleave, Willows Park. News of the missing animals is being eagerly sought.

Kishin Sing, charged with failure to carry the necessary tail light on a motor car, was fined $5 in the Saanich police court yesterday. Other cases were remanded until Monday for hearing, mainly minor infractions of the Motor Act.

Struck in a collision between motor cars at the corner of Gorge Road and Government Street yesterday, H. B. Thom, 702 Gorge Road, sustained injuries to an akle that called for surgical aid. The injured man was removed to St. Joseph's Hospital, where Dr. R. M. Miller attended.

Cycling near the Jubilee Hospital at 8.10 last night the little son of Mrs. R. A. Anfield, 2642 Shelbourne Street, came into collision with a motor car and was knocked off the machine. The lad was shaken but not seriously injured, the bicycle being badly damaged.

Candle grease on the floor of the tool shed of the Victoria Brick Works gave indication of the searching care with which thieves visited those premises a few nights ago, it is reported to the city police to-day. Some tools were missing. The thieves made a thorough search of the premises, ransacking every drawer and cupboard.

Following a misdemeanor at school, a thirteen-year-old boy packed his blankets and quitted his home without leaving word behind. The boy had been told to report to the principal at the school next day. The blanket roll was found in the yard of the residence this morning and little fear is felt for the boy, who is thought to be hiding somewhere.

Members of the Mortar and Pestle Club (drug clerks) social club, met last night for dinner at the Dominion Hotel dining room. Following this a general meeting was held, President Jack Fulton in the chair. Considerable important business was transacted. Among social activities a flannel dance will be held in the near future.

Mr. and Mrs. Davis, Colville Road, Saanich, claim to have found the first wild strawberries of the season in their ripened state. While walking on Lake Hill Road, near Christmas Hill, Mr. and Mrs. Davis came on a patch of the wild berries which recalled the halcyon days of Summer.

On Saturday, May 26, the Pride of the Island Lodge and the Alexandra Lodge, Sons of England, will make their annual pilgrimage to Vancouver, there to be entertained by the Vancouver lodges of the society. The Victoria party will muster 100 strong and will be met at the boat by the band of the Vancouver organization. A joint church parade is to be held on the following day in Vancouver.

The members and friends of the Highland Society of Victoria held their first social and dance last night since they have been organized under their new name. The large number present proved the popularity of the society. The programme of the evening was excellent, many vocal selections being rendered. Refreshments were served later and final arrangements made for the placing in the Maytime Frolic parade of a large float.

The opera "Martha" will be presented to-night at the Chamber of Commerce auditorium, Arcade Building, in part and in costume. The artists who will take part are Angus McKinnon, Clifford Prescott, Vivian Mathews and Elva Rogerson. The programme includes several quartettes, duets and solos, and should be well worth hearing. J. H. Hinton will direct, and accompany the vocalists on the piano. The opera scenes are from the town of Richmond, Yorkshire, England, of the year 1700. The narrative will be unconnected.

ARTILLERY RE-UNION IS OFF

The re-union of the 15th Overseas Brigade Association which was to have been held on Friday at the Native Sons of Canada clubrooms has been cancelled, according to an announcement made by Dr. J. M. Fowler, president of the organization, this morning.

New Brunswick Lady Is Enthusiastic

For Dodd's Kidney Pills Have Made Her Well.

Her Kidney troubles soon disappeared after taking Dodd's Kidney Pills.

Portage River, N.B., May 16.—(Special)—"I am glad to furnish this testimonial for the benefit of those suffering as I was. Your Dodd's Kidney Pills have completely relieved me in a few month's treatment, of a painful backache which was very severe at times, and which had bothered me for a period of seven or eight months.

This statement is made by Mrs. G. Marzerall, who lives in this place.

Dodd's Kidney Pills strengthen the Kidneys and put them in shape to do their full work of straining the impurities out of the blood. They have relieved thousands of female sufferers all over Canada.

There is no reason why anyone should continue to suffer when Dodd's Kidney Pills can be obtained from Druggists everywhere, or The Dodd's Medicine Co., Ltd., Toronto. Advt.

OPPOSE OUTSIDER FOR COMPTROLLER

Strong Section, Led By Mayor and Sangster, Ask Appointment of Smith

The proposal of the City Finance Committee that the City Council advertise for applications for the position of City Comptroller has met with a cold reception among Council members. During the last twenty-four hours a sufficient number of aldermen have come out in favor of the early appointment of City Treasurer E. C. Smith to the Comptroller's post to make this action by the Council almost a certainty.

Mayor Hayward and Alderman Sangster are regarded as leaders in the move to appoint Mr. Smith immediately, and they have the support of a number of other members. Alderman E. S. Woodward came out to-day for the appointment of Mr. Smith to the dual position of Comptroller and Treasurer, a scheme which is meeting with considerable favor.

"Dr. Adam Shortt, during his investigations here, recommended that one official fill both the treasurer's and comptroller's position," Alderman Woodward said to-day. "This is the logical system, and the one I shall propose. Mr. Smith should fill them both, but we should appoint an efficient young man for his assistant so that when the time comes for him to retire there will be an able successor for the post. I shall urge, too, that Mr. Smith be paid immediately the salary formerly paid to Mr. Raymur, and that a scale be fixed under which his salary would be increased each year until he receives say $4,000 a year, which is mommensurate with the position."

"Mr. Smith should be appointed right away in my opinion," Alderman Sangster declared to-day. "I have no sympathy with the idea of bringing in some outsider at an enormous salary."

"Mr. Smith has everything at his finger's ends, and is a safe man," the Mayor declared. "He should be appointed in my opinion. I can see no value in bringing in an outsider."

BUREAU EXPECTS GLASS INDUSTRY

British Manufacturer Would Locate Here

P. L. Johnson, a manufacturer in Cheshire, England, proposes to set up a fifteen thousand-dollar plant here for manufacturing glassware and nails, as a beginning for such an industry, if only the demand merits attention, according to a communication to the Victoria and Island Publicity Bureau.

The Publicity Bureau will follow up Mr. Johnson's communication and obtain for him all the information available on the prospects of glassware manufactured here, and the probable market for such goods.

Another communication is from Surrey, England, asking questions concerning the possibilities in the small fruit growing line. The Publicity Bureau will quote authorities on the production of these fruits to state that Vancouver Island has a fine opportunity for such a calling.

INAUGURATES NEWS SERVICE

District Superintendent of C. P. R. Telegraphs Here

D. L. Howard, superintendent of Canadian Pacific Telegraphs, with headquarters in Vancouver, left for the Mainland to-day after spending several days in this city, during which he inaugurated a 24-hour service on week days and doubled the number of hours the office is kept open on Sunday. The details were issued in The Times yesterday.

In an interview before leaving Mr. Howard pointed out that Victoria now has a continuous telegraphic service for the first time in ten years.

"We feel," said Mr. Howard, "that the coming Summer months will see such an influx of tourists and revival of business generally, that will justify us in giving the people of Victoria an adequate telegraphic service. In addition, we also have improved our circuits across the continent to such an extent that Victoria now works direct with Winnipeg, Toronto and Montreal when sufficient business is available to warrant the cutting through of the circuits at Vancouver. This is also true in the case of Seattle, Portland and San Francisco.

"The continuous service now in effect makes it possible for Victorians to receive or send messages at any time of the day or night by utilizing the telephone. As nearly all railway stations on the Canadian Pacific are open twenty-four hours a day, this will greatly facilitate the expediting of important messages."

BURIAL OF ESTEEMED EX-CIVIL SERVANT

Provincial civil servants, both past and present, attended the funeral yesterday afternoon of Harry Holdsworth Nash, whose remains were laid at rest in Ross Bay Cemetery. The remains left the family residence, Roslyn Road, at 2.15, proceeding to St. Mary's Church, where services were conducted by the Rev. G. H. Andrews. Many beautiful floral tributes filled the hearse.

At the church service the hymns, "On the Resurrection Morning," and "Abide With Me," were sung. The pallbearers were Messrs. H. Cathcart, A. Hood, and H. M. Finlayson, representing the civil service; Captain F. R. Exham, J. McIntosh and W. J. Edwards, representing the British Campaigners. Interment was made in Ross Bay Cemetery. The masonic rites were carried out at the graveside, the late Mr. Nash being for many years a member of United Services Lodge, A. F. & A. M.

Get Your Kodak For the Frolic

You'll find a complete selection of Kodaks and films at this store.

Cyrus H. Bowes
Dependable Druggist
1121 Government St., Entrance to Arcade Block. Phone 425.

ESQUIMALT POLLING

Municipal officials in Esquimalt draw attention to the fact that the time of polling as cited on the notices of the by-election is in standard time, 9 a.m. until 7 p.m. This, electors are asked to bear in mind, will be 10 a.m. and 8 p.m. on daylight saving time.

CONVICTION OF BAKER IS AFFIRMED IN EASTERN COURT

Decision of Ontario Appeals Not Applicable Here, Says Defence

Heard on remand in the city police court to-day the trial of Archibald H. Hunter, Fort Street baker, was postponed until Saturday for judgment. The accused was charged with neglect to pay his sales tax as required by the Special War Revenues Act. Frank Higgins, K.C., appeared for the defence, and William Straith for the Department of Customs and Excise.

To the court to-day Mr. Straith cited a judgment given by Mr. Justice O'Connell in the Ontario Court of Appeal in the case of Rex versus Hunts Limited. In this case the appeal was dismissed. The appellant, Hunts Limited, manufacturing bakers, of Toronto, were charged with a similar offence and convicted in the Toronto police court by Magistrate J. E. Jones. The appeal was from this conviction. In his judgment Mr. Justice O'Connell held that the appellant was a manufacturing baker, supplying five retail stores for exclusive sale. Mr. Higgins objected that the present accused in this case did not manufacture for stock at all. Magistrate Jay took the reference under advisement, and will give judgment on Saturday. The prosecution is one by the Department of Customs and Excise to secure payment of a 4½ per cent. sales tax on 60 per cent. of the taxable pastry manufactured for sale by the accused. The accused denies liability.

A novel answer to the usual query of the court: "Guilty or not guilty?" was made to Magistrate Jay by Rose Churton, charged with possession of stolen goods. "I want to see my lawyer first," said the accused. "Do you plead guilty to this charge or not guilty?" asked the court. "I don't want to plead until my lawyer comes. I have sent for Mr. Lowe." The accused was remanded until Friday for hearing. The charge is laid by Detectives McLellan and Stark, of the city force, in respect to an alarm clock and an umbrella said to be the property of S. Cameron and A. Calwell.

QUEENS WELCOMED IN TERMINAL CITY

(Continued from page 1.)

retinue of attendant Queens. At Duncan the royal party was greeted by ex-Mayor Peel, Kenneth Duncan, M.P.P., City Clerk Greig and representatives of the press, together with a large assembly of citizens, who warmly greeted the smiling Queens.

At the luncheon given in honor of the Queens at the Tzouhalem Hotel the tenor of the speeches was one of congratulation upon Victoria's initiative in advertising the city by sending out such a charming bevy of Queens and thus fittingly arranging for the celebration of Queen Victoria's birthday. The school children were assembled under the direction of their teachers and lustily cheered Queen Dora and presented her with flowers.

A rousing welcome was given the party on arrival at Ladysmith, where Mrs. May Watkis, the official chaperone, after introducing the Queens to the Mayor, spoke from the official motor and welcomed one and all to Victoria for the frolic. The party was then entertained at the home of Mayor Walkem for tea, where dancing was also indulged in. After Queen Dora had expressed the appreciation of the visitors for their delightful welcome, the royal car proceeded to Nanaimo.

The Mayor, Alderman Randle, the Chief of Police, and Mrs. Reynolds, representing the press, greeted the Queens at the city limits and escorted them to the Totem Pole, where fully 500 children and as many citizens were gathered to give the fair visitors a right royal reception. The Local Council of Women then entertained them to tea at the home of Mrs. George Johnstone, together with the Mayor and civic officials. A theatre party at the Bijou Theatre was followed by a reception at the home of Hon. William Sloan, where Queen Dorothy Sehl delighted the gathering with songs. After dancing the royal visitors retired to rest at 1 a.m., after the first day of their eventful trip.

OBITUARY RECORD

The remains of the late Robert Paton McLernan were laid at rest in Ross Bay Cemetery to-day. The cortege left the Thomson Funeral Home at 8.45, proceeding to St. Andrew's Cathedral, where the Rev. Father Silver celebrated Solemn Requiem Mass in the presence of a big congregation including many ex-service men. Delegations were present from the G. W. V. A. Veterans of France and R. McNichol represented the S. C. R. The pallbearers were: Sergt.-Major Collins, Sergt. Foster, Messrs. J. F. Wilson, C. K. Christian, A. C. Howard and G. McKenzie. Many beautiful flowers covered the casket.

Service was held yesterday afternoon at 3.30 o'clock at the Thomson Funeral Home, 1625 Quadra Street, for the late William Warburton Pike, infant son of Mr. and Mrs. A. R. Pike, who passed away at the family residence, 1785 Beach Road, on Saturday. The Rev. William Stevenson, of Emmanuel Baptist Church, conducted the service. The hymns sung were, "I think, When I Read the Sweet Story of Old," and "Safe in the Arms of Jesus." There were many friends present and the little casket was hidden beneath a profusion of beautiful floral designs. The remains were laid to rest in the family plot in Ross Bay Cemetery.

NAME COMMITTEES TO MANAGE FAIR

Plans for Exhibition in Full Swing; Fine Displays Expected

Plans for the B.C. Agricultural Association's Fall fair here are in full swing now. Recent meetings of the association executive have whipped arrangements for the exhibition into such shape that one of the best fairs in years is anticipated.

These committees have been appointed to supervise various departments of the exhibition:

Horses—Professor W. T. McDonald.
Cattle—George Clark.
Sheep and swine—H. Webb.
Goats—J. D. Hibben.
Poultry—H. D. Reid.
Garden produce and floral displays—Thomas Purdy.
Rabbits—The Victoria and District Rabbit Breeders' Association.
Art exhibits—The Island Arts and Crafts Club.
Women's department — Mrs. Croker, Mrs. Whidden and Mrs. Cheetham.

The financial statement of the Agricultural Association, read at a recent meeting, showed a balance at the end of the fiscal year of $1,931.

TAX PENALTY TO START NOVEMBER 1

General city land and building taxes must be paid this year by the end of October, it was announced at the City Treasury Department to-day. On November 1 a penalty of eight per cent. will be added to all unpaid taxes. This will be the last year in which the eight per cent. penalty system will be in force as taxes will be collected in monthly instalments, commencing in 1924.

G. W. V. A. TO TAKE OVER NEW QUARTERS

New Headquarters Will Be Opened With Smoker

On the occasion of the change from the old headquarters to more spacious and commodious club rooms, the G.W.V.A. will hold a smoker at which some 300 members are expected to attend. The smoker will be held in the new club rooms in the Fairbanks-Morse building on the corner of Johnson and Broad Streets, and augurs well to be a complete success.

Many noted local artists have been secured for the occasion, while Watson's orchestra will provide a musical programme in addition to providing the entertainment for the evening.

Saturday night has been set for the inauguration of the use of the new club headquarters. Exchange of equipment and furniture has been taking place all week, while the buying of new lounges and other appointments have also occupied a great part of the organization's time.

With the opening of the new rooms a much better assembly hall will be at the disposal of the members, while all the various branches of the Victoria Branch of the G.W.V.A. will be housed under one headquarters with plenty of rooms and equipment for everyone.

In addition to the large assembly hall the headquarters possess executive rooms, a room for the Tubercular Veterans' organization, the Ladies' Guild and many other rooms which may be used at a minutes' notice if necessary. A hall specially adapted for the holding of concerts is also included in the new headquarters, while a comfortable lounge and reading room is offered as an inducement to new members, and a place of rendezvous or recreation for the present members.

A real VICTROLA (portable) for vacation time

Summer nights are Victrola nights! Here is a genuine Victrola for $62.50 that you can take with you anywhere.

Mahogany cabinet, 9-inches high, 12¼ inches wide, 17¼ inches deep, 10-inch turntable. Nickel-plated sound box, nickel-plated corner protectors, locking device and removable carrying handle.

FLETCHER BROS.
Western Canada's Largest Music House
1110 Douglas Street

Dry Your Hair The Electric Way!

Use a Star Electric HAIR DRYER
Economical and efficient.
Connects to any lamp socket.

Hawkins & Hayward
Electric Quality and Service Stores.
1607 Douglas Street, opposite City Hall. Phone 643
1103 Douglas Street, near Fort. Phone 2627

"The Beauty of the Garden It must not fade away"
Let Stimuplant help to keep your garden beautiful all the year round.
VICTORIA FEED COMPANY, LTD.
1901 Government Street Phone "Two-nine-oh-eight."

To Restore The Apparently Drowned

1.—When the body is recovered from the water do not attempt to loosen or remove clothing, but immediately proceed to perform Professor Schafer's method of artificial respiration.

2.—**Lay the patient in a prone position** (i.e., back upwards) with head turned to one side, so as to keep his nose and mouth away from the ground. No pad is to be placed under the patient, nor need the tongue be drawn out, as it will fall naturally.

3.—**Kneel at one side facing the patient's head,** and place the palms of your hands on his lowest ribs, one at each side, the thumbs nearly touching one another in the small of the back. Lean your body forward, slowly apply firm but not violent pressure straight downwards upon the back and lower part of the chest, thus driving air out and producing expiration.

Draw back your body somewhat more rapidly and relax the pressure, but do not remove your hands; this produces inspiration.

4.—**Alternate these movements** by a rhythmic swaying backwards and forwards of your body, twelve to fifteen times a minute, persevering until respiration is restored, or a doctor pronounces life to be extinct.

5.—**Induce circulation and warmth** after natural breathing has been restored. Wrap the patient in dry blankets or other covering and rub the limbs energetically towards the heart. Promote warmth by hot flannels, hot-water bottles, or hot bricks (wrapped in flannel) applied to the feet, to the limbs and body. When the power of swallowing has returned give hot tea or coffee, or meat extract. The patient should be kept in bed and encouraged to go to sleep. Large poultices or fomentations applied to the front and back of the chest will serve to assist breathing.

6.—**Watch the patient carefully** for some time to see that the breathing does not fail; should any signs of failure appear, at once begin artificial respiration.

Published by the Canadian Branch St. John Ambulance Association
14-15 Castle Bldg., Ottawa.

FRECKLES

Now Is the Time to Get Rid of These Ugly Spots

There's no longer the slightest need of feeling ashamed of your freckles, as Othine—double strength—is guaranteed to remove these homely spots.

Simply get an ounce of Othine—double strength—from any druggist and apply a little of it night and morning and you should soon see that even the worst freckles have begun to disappear, while the lighter ones have vanished entirely. It is seldom that more than an ounce is needed to completely clear the skin and gain a beautiful clear complexion.

Be sure to ask for the double strength Othine as this is sold under guarantee of money back if it fails to remove freckles. (Advt.)

EVENTS TO COME

Native Sons of Canada will meet to-night to plan for the Dominion Day celebration and for the grand lodge convention in Vancouver on July 3. The gathering will be at headquarters.

Queen Alexandra Review regular meeting at K. of P. Hall, Thursday evening at 7.30. After the meeting a "mothers'" social will be held. Will all members who can, bring their mothers?

The Ladies' Auxiliary to the Boys' Naval Brigade will meet this evening at 7.30 at the home of Mrs. Davis, 1618 Ross Street.

McCormick's Jersey Cream Sodas
Wholesome food for healthy young appetites.
McCORMICK'S JERSEY CREAM SODA BISCUITS

BASEBALL. CRICKET TIMES SPORTING NEWS GOLFING. SWIMMING

Wards Defeat School Lacrosse Champions

Esquimalt Whipped 7-2 In Opening Game In North Section, While South Park Add Initial Victory In South Section; Interest and Rivalry Is Very Keen In School League This Season

School lacrosse circles are buzzing to-day over the defeat of Esquimalt, last year's champions and holders of the Gyro Cup, at the hands of North Ward last evening at the Royal Athletic Park. The Wards left no doubt as to their superiority and the final score was seven goals to two.

Last year Leonard Tait assembled a very flashy team at the Esquimalt School and it was hardly given a battle in its rush to the championship. This season, however, Mr. Tait has had to break in some new material and his team at present is not as strong as it was in 1922. Mr. Tait is hoping to get his boys whipped into shape so that they will again lift the championship.

Last night's defeat of Esquimalt has aroused interest in the Northern Section of the School League to a high pitch. The Wards were not in the running last year, but they have a sweet twelve this season and show every indication of proving a great worry for all other members in the circuit.

Oaklands Optimistic.

Oaklands, the third club in the North Section, has not played yet, but according to Manager Bob McInnes his home is fifty per cent. stronger than it was last year, although his defence is slightly weaker. Oaklands will possibly make their first appearance on Friday against North Ward and the pupils of each school along with their parents, brothers and sisters, are greatly excited over the outcome.

The South Section has staged its opening game and South Park was successful in defeating Sir James Douglas by two goals to one after an exceedingly close and keen fought game.

Four teams are playing in the South Section, with three twelves composing the North Section. The winners of the two sections will play off in the best two out of three games for the school championship.

Look For Big Season.

It is expected that this season will far exceed last year in point of excitement and enthusiasm at the schools. Already the supporters have been worked up to a high state of rooting efficiency and the work of the youngster on the side-lines is a treat to watch.

The youngsters are playing a splendid game, their experience last year being a great help to them. One feature of their game is the fact that they are always on the move and there is an entire absence of stalling.

There was plenty of excitement at the Royal Athletic Park last night. Esquimalt was surprised at the speed and boring in ability of the Wards. The absence of nets made the game a bit difficult to handle. Esquimalt protested one of the goals awarded the Wards and for a moment Mr. Tait threatened to withdraw his team, but he wisely allowed them to continue. The Gyro Club furnished the schools with nets last year, but some of them have been lost. An effort will be made to see that the North Section is provided with nets again this year to avoid further disputes on the field.

WILLARD GIVES ALL OLD BOYS NEW CUE

Willie Ritchie Now Talks About Coming Back; Says He Can Lick Leonard

San Francisco, May 17.—Willie Ritchie will try to come back. The former lightweight boxing champion of the world said to-day that he will issue a formal challenge to Benny Leonard, present champion, for a bout some time between next September and November.

So sure is he of his chances against the champion that Ritchie said he would offer $10,000 at ringside odds the day of the fight that he can dethrone the present ruler.

"We are all in this business of life for the good things, including money, that we can get out of it," Ritchie said. "The sums the boxers of today rake down, we fighters of ten years ago would not have dreamed possible. The boxing business is the fastest business in the world where money is concerned.

Willard Did It.

"Look at Willard. That chap came back when people were laughing at him. He is 43. I am 32. Think it over. Right now I'm in as fine condition as I possibly can be considering the fact that I have laid off boxing for four years. That four years' rest is going to make training pretty easy, and I'll get in condition for the ring without difficulty, I believe.

"I haven't been to many fights in the last four years. I've done little boxing. Handball, golf—the usual sports—have been my games. I weigh 140 pounds right now. Some of that will come off at first training. I can weigh 135 pounds a week before the fight and meet any weight Leonard demands."

Ritchie is an exceptionally clean-looking man to-day. He is trim and erect, a tasteful dresser. He is one of the leaders in the tire business on Automobile Row here. One would never think he is a prize fighter to see him handle a customer who wants a set of tires.

EVEN THE LIONS ARE TAKING IT OUT OF POOR BATTLING SIKI

Marseilles, May 17. — "Battling" Siki, the Senegalese pugilist, has been bitten in the arm by a lion and therefore the bout between him and the British middleweight Moore, which was to have been held May 27, in Marseilles, has been postponed.

Siki has deserted the squared circle for the circus side shows in an endeavor to carry out his ambition to become as prominent a wild animal tamer as he has been as a man mauler. A few days ago he was bitten by a lion cub which he had dragged into a cafe. He is said to have been attempting to force refreshments down the beast's throat. Siki, when seen yesterday, was carrying a much swollen arm in a sling.

The opinion seems to prevail among the experts here that Siki's career as a fighter is at an end.

GETTING READY FOR THE KENTUCKY DERBY

Louisville, Ky., May 17.—Scratches on Derby Day, next Saturday, are to be posted at 8.30 in the morning, it was announced late yesterday by officials of the Kentucky Jockey Club. After that time no owner is permitted to scatch his entry unless the thoroughbred is physically unable to race.

The opening race on the Derby Day card has been moved up to 1.45 o'clock, it also was announced. The Derby field probably will be sent away about 4.50 o'clock.

A drop in temperature following heavy rains made the course at the downs heavy and stiff to-day.

Bo McMillan was credited with a mile and one-quarter with Derby weight up in 2.12 2-5. Enchantment turned in 2.15 handily for the Derby route. Rialto and Chickvale, paired, negotiated the mile and one-quarter distance in 2.17 2-5.

Anna M. Humphrey was sent a mile in 1:48 4-5, and Golden Rule worked the same route in a second less.

Chittagong covered the mile and a quarter in 2.15 3-5, easing up after watchers gave him 2.00 1-5 at the last eighth pole.

CANADAN SWIMMER IN

New York, May 17. — Thomas Walker, 150-yards back stroke and long distance free style swimming champion of Canada, and Charles Kennett, spring board champion, have entered the national Y. M. C. A. swimming championships to be held in Brooklyn next Saturday.

SPENCER'S TENNIS CLUB HAS OPENED

One Hundred and Fifty Attended Formal Opening Yesterday Afternoon

One hundred and twenty-five persons attended the opening of Spencer's Tennis Club yesterday afternoon at Craigdarroch. The weather was very brilliant and the function was enjoyed by all. W. J. Spencer attended the opening.

During the afternoon tea was served, the tables being beautifully decorated with natural flowers. The members of the Hudson's Bay and Spencer's baseball teams were entertained after their game at the stadium. In the evening a dance was held, and it was thoroughly enjoyed by all and brought to a close one of the most pleasant functions the club has ever held.

The committee in charge was heartily thanked for its untiring efforts in making the opening such a success. The arrangements were splendid and everything carried out without a hitch.

PERIODS IN LACROSSE ARE CUT DOWN IN TIME

Vancouver, May 17.—Four fifteen-minute periods will be played in the B. C. L. A. this year with five-minute rest periods until half time, when ten minutes will be allowed for the athletes to recover their breaths.

This was determined yesterday when the executives from this city met the Royals and agreed that the Westminster urge for four periods was good ball.

Originally a lacrosse game comprised four twenty-minute periods. But the smaller field and fewer men, it is contended speeds up the game, takes more out of the individual and fifteen minutes is a long, long time sometimes, when a player is sent at top speed practically all the time.

CANADIAN SCRAPPER PUT OUT

Butte, Mont., May 17.—Joe Egan, of Boston, 166 pounds, won a twelve-round decision last night in his bout with Tommy Comiskey, of Denver, 164 pounds. Egan showed superiority all the way.

Abe Mishkind, of Salt Lake, 135 pounds, knocked out Harry Anderson, of Canada, 137 pounds, in the first round of a scheduled eight-round bout.

Clean Double Gives Bays A Win In Opener

Stewart, Twirling for Hudson's Bay, Wins His Own Game in Tenth Inning

The Hudson's Bay and Spencer's ball tossers heralded in the opening of the Wednesday Baseball League by engaging in a ten-innings game at the Stadium yesterday afternoon, the former coming out on the long end of a 11-9 score. The game was exceedingly close, first one nine taking the lead only to lose it in the next inning.

The usual opening ceremony of pitching the first ball was performed by Alderman Woodward, head of the City Parks Committee, and Colonel McGugan, president of the Native Sons of Canada, did the receiving. After the first pill had been chucked from the rubber Smith took the mound for Spencer's. The first stanza was disastrous for the Bays, the first three men whiffing the air for the count of three.

Spencer's collected their initial run in their time to bat and were able to gather in two more in the third.

Teams See-Saw in Lead.

The Bays came right back and sent two men over the plate in the fifth and four more in the sixth, which gave them a lead of one run.

Spencer's advanced into the lead when they clouted out three hits in the seventh which were good for as many runs. They drove in two men in the seventh and one in the eighth which gave them a total of nine runs.

In the final innings the Bays came to bat with the do or die look and Passmore drew a free pass and stole second and then a costly error by Bently allowed McLennan to reach the first sack. Both base runners scored on a neat single by Bayliss. With the score tied extra innings were played and in the tenth frame the damage was committed when, with two men on bases, Stewart, who replaced Richardson, the Bays' twirler in the seventh, lashed out a sizzling double scoring the two men ahead of him winning his own game. Spencer's tried hard to tie up the count at their time to bat but they were only able to advance a man as far as the third sack.

Sons Will Meet Sidney.

To-morrow night at the Central Park the Sons of Canada will take on the Sidney nine. The game will commenc at 6.30 o'clock sharp. The visitors are reputed as having a good line-up and it is expected that they will give the locals a tough battle.

Hudson's Bay.

	AB.	R.	H.	PO.	A.	E.
Wade, c.	3	0	0	6	1	0
Richardson, p.	4	0	0	0	3	0
Harris, 1b	6	2	1	15	0	0
Passmore 2b	2	2	0	0	4	2
McLennan, ss	5	1	1	1	1	2
Wachter, 3b	4	0	0	0	0	0
Campbell lf	5	0	0	0	0	1
Scoville, cf	4	2	0	0	0	0
Bayliss, rf	4	2	2	0	0	0
Taylor, c	3	2	2	7	1	0
Stewart, p	2	0	1	1	1	0
Totals	42	1	7	30	11	5

Spencer's.

	AB.	R.	H.	PO.	A.	E.
Post, 2b	4	3	1	0	4	0
Bentley, lf	5	0	1	1	0	1
McIlmoyle, ss	5	0	2	1	2	1
Richards, 1b	5	0	0	12	2	1
Wingert, 3b	4	2	1	1	0	0
Nex cf	5	1	1	1	0	0
Donaldson, c	3	2	1	11	0	0
Blashfield, rf	5	0	2	0	0	0
Smith, p	5	1	0	0	2	1
Totals	41	9	9	27	10	4

Score by innings—

	1	2	3	4	5	6	7	8	9	10	
Hudson's Bay..	0	0	1	0	2	4	0	0	2	—	11
Spencer's	1	0	2	0	1	3	1	1	0	—	9

Summary—Two base hits: Taylor, Harris, McLennan, Stewart, McIlmoyle and Nex. Stuck out: By Richardson 7 in six innings. By Stewart, 5 in four innings. By Smith, 10. Double plays: McIlmoyle to Post to Richards.

Umpire—Percy Fitzsimmons.

HOW THEY STAND

NATIONAL LEAGUE

	Won.	Lost.	Pct.
New York	19	7	.731
St. Louis	15	12	.556
Pittsburgh	13	12	.520
Cincinnati	12	12	.500
Boston	12	12	.500
Chicago	12	14	.462
Brooklyn	11	14	.440
Philadelphia	6	17	.261

AMERICAN LEAGUE

New York	17	8	.680
Cleveland	15	11	.577
Philadelphia	13	10	.565
Detroit	13	13	.500
St. Louis	11	13	.458
Washington	9	13	.409
Chicago	9	13	.409
Boston	7	13	.350

PACIFIC COAST LEAGUE

San Francisco	26	15	.634
Vernon	24	17	.585
Salt Lake	23	17	.575
Portland	23	19	.548
Sacramento	22	19	.537
Los Angeles	17	23	.425
Seattle	14	26	.350
Oakland	14	27	.341

WILLIE MEEHAN WILL HELP DEMPSEY TRAIN

San Francisco, May 17. — Willie Meehan, heavyweight boxer, will leave for Great Falls, Mont., early next week, where he will assist in getting Jack Dempsey in shape for his championship bout with Tom Gibbons, it was announced here to-day.

Meehan has boxed six four-round bouts with Dempsey. Four of the fights were draws and each of the fighters was awarded one decision.

AMATEUR BASEBALL LEAGUE BOSS

—Photo by Foxall.

DARRELL SPENCE

The reigning light of the Victoria Amateur Baseball League this year is none other than Darrell Spence. A few years ago Darrell was a bright light on the diamond and the iced arena, but after some consideration he determined that "he wasn't what he used to be," so tossed his playing togs into a drawer and now devotes his time to the executive end of sport. Darrell is looking forward to a good season with the amateurs and thinks that the local champions will be good enough to retain the British Columbia championship which the Elks won last year from the Vancouver champs.

Athletics Are Holding Close To Yanks' Heels

Philadelphia Trimmed Cleveland With Rommel Pitching; Boston Also Won

New York, May 17.—The Yankees and Philadelphia Athletics kept on their winning ways yesterday, the former beating St. Louis, 4-1 and the later the Indians 5-0. Other American League games were postponed.

Charlie Grimm, Pittsburgh first baseman, hit safely twice, and now his string of consecutive hits is 25.

The Giants took the odd game from the Pirates 6-2. The Cincinnati-Philadelphia game was postponed.

St. Louis dropped a bitterly-fought 14-inning struggle yesterday to Boston 7-6, Southworth's home run winning for the Braves.

The re-shaped Brooklyn Robins beat the Chicago Cubs again yesterday 8-2.

Rochester, N. Y., May 17.—By hitting a single in the ninth inning of yesterday's game with Reading, Fred Merkle, captain of the Rochester Baseball Club, brought his total hitting safely in consecutive games to 23. Merkle has made one or more hits in every game he has played in this season. He was out of the line-up once. His batting average for the season is .511, and he leads the International League sluggers.

To break the International League record, he must hit safely in his next 10 games. The record is 33, established by Charles ("Chad") See, in 1919, playing with the local club.

American League.

Boston-Detroit game postponed; wet grounds.

At Cleveland—	R.	H.	E.
Philadelphia	5	10	4
Cleveland	0	6	2

Batteries: Rommell and Perkins; Coveleskie, Smith and Myatt.

St St. Louis—	R.	H.	E.
New York	4	6	1
St. Louis	1	4	1

Batteries: Hoyt and Shang; Vangilder, Pruett and Severoid.

National League.

At Brooklyn—	R.	H.	E.
Chicago	2	7	1
Brooklyn	8	14	2

Batteries: N. Dumovitch, Osborne aid O'Farrell; Dickerman and Taylor.

At Boston—	R.	H.	E.
St. Louis	6	15	5
Boston	7	12	2

Batteries: Doak, Barfoot and Clemons, McCurdy; Marquard, Fillingin, Benton and O'Neill. Fourteen innings.

At Los Angeles—	R.	H.	E.
Seattle	3	6	3
Los Angeles	9	13	2

Batteries: Jacobs, Pigg, Plummer and Yaryan; Crandall and Baldwin.

At Sacramento—	R.	H.	E.
Vernon	3	9	3
Sacramento	2	6	2

Batteries: Shellenback and Murphy; Penner and Koehler.

At Oakland—	R.	H.	E.
Portland	2	10	4
Oakland	6	7	2

Batteries: Middleton and Daly; Mails and Baker.

Salt Lake-San Francisco game postponed; wet grounds.

Western League

At Denver 1, Des Moines 8.
At Wichita 3, St. Joseph 9.
At Omaha 11, Sioux City 1.
No others played.

St. Louis, May 17.—Frankie Conway, New York bantamweight, was awarded the newspaper decision over Johnny McCoy, of Cleveland, in a 10-round bout here last night.

NO WALKAWAY TO BE GIANT'S LOT OPINES PRESIDENT HEYDLER

New York, May 17.—The National League pennant race will not be a walkover for the New York Giants, in the opinion of J. A. Heydler, president of the league.

Mr. Heydler points out that the Giants have gained their advantage at the expense of acknowledged weaker eastern teams.

Pittsburg looks to be McGraw's principal obstacle, to Heydler.

FORMER MOUND STAR PASSES TO MINORS

Al Mammaux, Veteran Brooklyn Pitcher, Leaves Big Tent After Fine Record

New York, May 17.—The passing of Al Mammaux, veteran Brooklyn pitcher from baseball's "Big Top," recalls a career that reached suddenly the topmost heights of brilliancy, to have its star dimmed as quickly to mediocrity by a series of misfortunes.

Mammaux was signed by Pittsburgh in 1913. Two years of seasoning ripened him for a brilliant campaign in 1915, when he won 21 and lost 8 games. An operation for appendicitis slowed him down, but in five years he showed only slightly less ability, winning 21 and losing 15.

In 1917 his arm went bad and he won only two games and lost 11.

He was sold to Brooklyn in 1918, and in 1919 and 1920 he displayed some of his old time form, but his arm again troubled him, and last year he worked but one complete game.

This year his pitching arm was slightly injured when the ship which he was on collided with another boat. The Dodgers have released him outright to Bridgeport, of the Eastern League.

Pittsburgh, Pa., May 17.—Pitcher George Oeschger to-day was released under option by the Pitsburgh Nationals to Flint, Mich., in the Mint League.

JUNIOR BALL LEAGUE TO OPEN TO-MORROW

Three Games Will Be Played To-morrow Night With All Teams Ready for the Call

The Pirates and the Mets will meet in the opening game of the Junior Baseball League to-morrow afternoon at the High School. These teams played in the league last season, the former being the runners-up. This year they hope, however, to annex the championship as they have practically their entire line-up of last season.

The Mets claim that they have a big surprise for their rivals, and are confident that they will be in the running. McLennan will pitch the opening game for the Mets, while Kay will twirl for the Pirates.

At the Central Park, Oaklands will clash with the Hustlers, while at the other side of the town, Beacon Hill Park, the Bays will stack up against the Y. M. C. A.

FULTON IS SORRY

Boston, May 17.—The Massachusetts Boxing Commission has received word from Jimmy Johnston, manager of Fred Fulton, that the latter is ready to make amends for the breach of contract committed when the Minnesota plasterer fought Floyd Johnson in New Jersey on the date on which they had contracted to fight in Boston. The two boxers and their managers stand suspended by both the Massachusetts and New York commissions.

Two Teams Tie For Top Place In Wed. League

Broad Street and St. Aidan's Win Second Matches Easily Yesterday

Wednesday League Standing.

	P.	W.	L.	Pts.
Broad Street	2	2	0	4
St. Aidan's	2	2	0	4
Spencer's	2	1	1	2
University	2	1	1	2
Hudson's Bay	2	0	2	0
United Services	2	0	2	0

Broad Street and St. Aidan's succeeded in hanging up their second straight win in the Wednesday Cricket League yesterday afternoon and remain in a tie for the leadership. Spencer's failed to keep pace with the leaders and dropped back into a tie with the University for third place, while the United Services and Hudson's Bay have still to win their first match. Yesterday's results were as follows:

St. Aidan's, 65; Hudson's Bay, 29.

University, 119; United Services, 70.

Broad Street, 65 and 54; Spencer's, 55 and 61.

Small scores were the order of the day, the bowlers still holding sway in the Wednesday League. University made the biggest total against the bowling of the United Services. Led by the hard-hitting Goodday the University got well past the century. Goodday applied 44, not out, while three of the school boys each put on 13 runs.

The innings of the United Services was very feeble, in face of the strong bowling of the youngsters. No less than five batsmen failed to break the ice, and only two of them reached double figures. The bowling of Goodday, Wenman and Antrobus was very good.

Bays Were Helpless.

St. Aidan's had little trouble disposing of the Hudson's Bay, who were helpless before the spectacular bowling of R. Wenman. Every batsman of the losers was turned back with his score in single figures. Wenman toppled seven wickets for only one run, a truly sensational performance. The Bays were all out for 29 runs.

St. Aidan's did not get very far in their innings. Hewett led the side with an 18, while R. Wenman and Knight were the only others to get into two figures. Verrall, with four wickets for 14 runs, led the Bays' bowlers.

Broad Street and Spencer's got through two innings. Spencer's were all out for 55 in the first innings, with Broad Street replying with 65. The hitting on both sides was weak and the bowlers were masters all the way. In their second time in, Spencer's scored 61, leaving Broad Street with the necessity of getting 51 to win. This proved no difficult task for the Street team, and with nine wickets down they had compiled 54 runs. Fletcher, of Broad Street, with 36, led the teams at bat, and Maynard, with 26, topped Spencer's. Fletcher's five for 21 and Knapman's four for ten were the best bowling figures.

The scores were as follows:

Spencer's First Innings.

Jones, b Richardson	5
Locke, b Fletcher	0
Jelliman, b Richardson	17
Knapman, run out	16
Lifton, c Barber, b Richardson	4
Maynard, b Richardson	0
Farrow, lbw, b Fletcher	1
Johnson, c Wilkinson, b Fletcher	9
Gale, b Fletcher	0
Bentley, not out	3
Davies, b Fletcher	0
Extras	0
Total	55

Spencer's Second Innings.

Knapman, b Fletcher	0
Johnson, c and b Cowan	4
Jelliman, b Fletcher	0
Lifton, b Cowan	13
Maynard, b Cowan	26
Jones, b Cowan	7
Locke, b Smith	1
Farrow, b Cowan	5
Bentley, c and b Barber	0
Gale, run out	0
Davies, not out	5
Extras	5
Total	61

Broad Street's First Innings.

Wilkinson, b Jelliman	0
Freeman, b Jelliman	7
Smith, c Lifton, b Jones	3
Fletcher, c Davies, b Knapman	36
Richardson, c Johnson, b Jelliman	5
Cowan, c Jones, b Jelliman	1
Hall, c Jones, b Knapman	2
Hole, c Lifton, b Knapman	8
Donaldson, b Knapman	0
Barber, not out	1
Harrison, c and b Jones	0
Extras	2
Total	65

Broad Street's Second Innings.

Hole, b Knapman	0
Freeman, c Gale, b Lifton	14
Smith, b Jelliman	0
Fletcher, c Knapman, b Lifton	12
Cowan, not out	7
Wilkinson, c and b Lifton	4
Hall, c and b Jones	12
Donaldson, not out	3
Extras	2
Total	54

Barber, Richardson and Harrison did not bat.

Bowling Analysis.

Spencer's 1st innings—	O.	W.	R.
Fletcher	8.4	5	21
Richardson	8	4	34
Spencer's 2nd innings—			
Fletcher	4	2	15
Cowan	8.3	5	28
Smith	2	1	9
Barber	2	1	4
Broad Street's 1st innings—			
Jelliman	5	4	20
Jones	7	2	32
Knapman	2.2	4	10
Broad Street's 2nd innings—			
Knapman	5	1	19
Jelliman	4	1	11
Lifton	3	3	7
Jones	3	1	15

Hudson's Bay's Innings.

Davidson, b Jones	1
Shrimpton, c Hewett, b Wenman	6
Verrall, b Wenman	3
Ackroyd, b Wenman	0
Smith, c Eagel, b Jones	2
Haynes, not out	7
Weeks, b Wenman	3
Ellis, b Wenman	0
Gahogan, b Wenman	0
Innis, b Wenman	0
Wharf, c Eagel, b Jones	0
Extras	7
Total	29

Joe Kirkwood Defeated In First Round To-Day

H. C. Hinch, of Woodcote Park, Lowers Colors of Australian Champion In Professional Golf Tournament at Leeds; Sarazen and Hagen Win, While George Duncan Eliminates Harry Vardon

Leeds, Eng., May 17.—Walter Hagen, holder of the British open golf championship title, won his match in the first round of the professional golf tournament here to-day, defeating T. Barber, of Alder, at twenty-third hole. Gene Sarazen, United States champion, defeated Mark Seymour, of Rochester, Eng., five up and three to play, but Joe Kirkwood, former Australian champion, was eliminated by H. C. Hinch, of Woodcote Park, three up and two to play.

George Duncan, the British veteran, defeated Harry Vardon, two up and one to play.

Leeds, Eng., May 17.—Joe Kirkwood gave a magnificent performance in the qualifying round for the professional golf tournament. He made a new record for the Heading course by turning in a score of 67 which made his total 139 for the 36 holes, the first of which were played Tuesday.

Kirkwood, therefore, is leading the thirty-two professionals who have qualified for the competition which began to-day.

Walter Hagen, with 147, and Gene Sarazen, with 151, also have qualified, but Charles Hoffner's 156 was three strokes too many to let him in for the play.

The sensation yesterday was the first failure of Ted Ray in twenty-five years, to survive the qualifying round. The Frenchman, Arnaud Massey, also failed to get in.

MAY SET EXAMS FOR FOOTBALL OFFICIALS

Suggestion Made in Vancouver That Men at Head Prove Ability to Lead

Vancouver, May 17.—Fred Campbell, president of the B. C. F. A., who is retiring from office this year, will suggest to the clubs affiliated with the D. F. A. in British Columbia that they insist on all members of the provincial council, from president down, being obliged to go before the official examining board of the Referees' Association, and pass the regular "third degree," which candidates for referees must submit themselves to.

Mr. Campbell enlarges on his radical departure from established custom by asserting that future members of the provincial body would thus be better equipped to deal intelligently with soccer problems as they are presented to the parent body for adjudication, reversal or otherwise, as in the case of appeals.

Be Well Informed.

Too much time is wasted, he explains, in driving the facts home under existing methods. Members who might otherwise come ill-equipped with football facts would have the rules more or less at their finger tips.

"Mr. Campbell's idea," said a well-known referee when informed of it, "if it carries no other merit, is a great boost for the referees. Perhaps it indirectly contains a 'kick' if applied to the personnel of the B. C. F. A.

"Certainly I believe it would be a good thing and would be even better if it could be extended to include followers of the game who so often criticize the active members of our association thoughtlessly and without knowledge."

COLWOOD GOLF CLUB

Arrangements have been made for a four-ball match at the Colwood Golf Club on May 27 between teams captained by the president and captain. Partners will be made up of high and low handicap players and points scored on the best ball and aggregate.

The Bellingham Golf Club is sending a team of thirty golfers here on June 10 to compete against the Colwood team. This will be the first visit paid by the Bellingham club.

St. Aidan's Innings.

Knight, not out	12
Sayer, lbw, b Smith	6
Wenman, b Ackroyd	11
Macintyre, b Verrall	4
Hewett, b Haynes	18
Jones, b Verrall	1
Miller, b Verrall	0
Brindly, b Haynes	5
Floyd, b Verrall	1
Terry, b Haynes	2
Eagel, run out	0
Extras	5
Total	65

Bowling Analysis.

St. Aidan's innings—	O.	W.	R.
Ackroyd	7	1	11
Smith	9	1	16
Verrall	9	4	14
Haynes	7⅔	3	18
Hudson's Bay's innings—			
Knight	1	0	7
Jones	5.2	3	14
Wenman	5	7	1

United Services' Innings.

Willcox, b Cabeldu	4
Francis, b Wenman	6
Botteley, c Villa, b Cabeldu	8
Biss, b Wenman	0
F. Grimes, c Villa, b Antrobus	27
W. Grimes, c Wolfe-Merton, b Cabeldu	5
Cummings, b Antrobus	13
Scott, b Goodday	0
Kennedy, not out	0
Taylor, b Goodday	0
Ross, c Antrobus, b Goodday	0
Extras	7
Total	70

University School's Innings.

Allen, c Cummings, b Scott	5
Cabeldu, lbw, b Scott	13
Pate, b W. Grimes	0
Villa, c Francis, b W. Grimes	13
Goodday, not out	44
Antrobus, run out	12
Pollard, c Francis, b W. Grimes	3
Wenman, c W. Grimes, b Biss	4
Wolfe-Merton, b Kennedy	7
Ham, b Biss	1
Hodson, b Biss	6
Extras	10
Total	119

Bowling Analysis.

United Services' Innings—	O.	W.	R.
Wenman	5	2	4
Cabeldu	5	2	38
Antrobus	4	2	9
Goodday	3.3	3	8
University School's innings—			
Scott	4	2	20
W. Grimes	8	3	36
Francis	2	0	18
Biss	5.1	3	22
Kennedy	3	1	14

DANISH NET STARS SURPRISE FRENCH

Provide Very Stiff Opposition and Reserves Have to Be Called Out

Bordeaux, May 17.—Cochet and Samazeuilh, French tennis stars, yesterday defeated Tegnor and Wurm, of Denmark, at doubles in the second day's play of the Davis Cup tie between the countries. The scores were 6-1, 7-5, 6-2.

France is leading, two matches to one, against Denmark in the first round of the contest, having taken the lead by virtue of the doubles victory yesterday. Lacoste, France's "boy wonder," who is seventeen years old, suffered a strained tendon in one of his legs when he was defeated Tuesday in the singles by Larson, and Jean Samazeuilh, former French champion, was pressed into service as Cochet's partner yesterday on a few minutes' notice. France had underrated Denmark's players and sent only Cochet and Lacoste here to compete against them.

To-day Cochet will play Larson, and, if Lacoste has recovered from his leg strain, he will meet Tegner in the singles.

Otherwise Samazeuilh again will substitute for Lacoste.

DUNDEE AND FIRPO TO GO AHEAD WITH BOUTS

New York, May 17.—Johnny Dundee, junior lightweight champion, was given permission by the state boxing commission yesterday to meet Jack Bernstein in a fifteen-round title bout here on May 30.

Louis Angel Firpo, South American heavyweight, received consent to go through with bouts he had scheduled at Detroit and in Cuba before meeting Jess Willard here during the Summer.

WALKER WINS BUT IS GIVEN TOUGH SCRAP

Chicago, May 17.—Mickey Walker, of Elizabeth, N. J., the world's welterweight champion, won a ten-round bout here last night, but in Cowboy Padgett, of Dolores, Colo., encountered a ring veteran who was able to assimilate all the punishment dealt out and bore in for more.

Gene Tunney, of New York, American light heavyweight champion, broke his right hand in the second round of a ten-round bout with Jimmy Delaney, of St. Paul, but fighting entirely with his left hand scored so heavily in the late rounds newspapermen gave him a shade victory.

DEMPSEY-FIRPO BOUT

Buenos Aires, May 17.—Jans Homs, who said he represented Tex Rickard, has arrived to see whether it would be possible to stage a bout between Jack Dempsey and Luis Firpo here.

BURKE TO MEET FIRPO

Grand Rapids, Mich., May 17.—Joe Burke, Detroit heavyweight, will be Louis Firpo's opponent in a ten-round match here May 22.

HER REVISED GRAMMAR.

Teacher was endeavoring to make clear to the youngsters the grammatical tenses "My father had money," she pointed out, "is in the past tense. Now Gracie, what tense would you be employing if you should say, 'My father has money?'"

"That would be pretense," said Grace, very soberly.—Public Ledger.

Judge (to defendent) — "Do you want to challeng any member of the jury?"

Ex-Prize-Fighter—"Ah ain't feelin' jes' right, Judge, but ah don't mind goin' a couple of roun's with that fat gemmun in the co'ner."

50c Luncheon

Served Daily From 11.30 to 2.30.
Victorian Restaurant
—Fourth Floor

Hudson's Bay Company

INCORPORATED A.D. 1670

THE SEAL OF QUALITY

PHONE 1670—PRIVATE EXCHANGE CONNECTING ALL DEPARTMENTS

Afternoon Tea

Served Daily From 3.15 to 6.45
Orchestra in Attendance.
—Fourth Floor

Groceries

At Special Prices

Hudson's Bay Co.'s the Seal of Quality Creamery Butter, per lb. ..... 48¢
3 lbs. $1.40
Finest No. 1 Creamery Butter, per lb. ..... 47¢
1 lbs. $1.38
Pure Bulk Lard, 3 lbs. ..... 60¢
Smoked Picnic Hams, per lb., 19¢
Smoked Cottage Rolls, per lb., 25¢
Sweet Pickle Picnic Hams, lb., 18¢
Sweet Pickle Cottage Rolls, per lb. ..... 24¢
Finest Ontario Cheese, per lb., 31¢
Strictly Fresh Eggs, Special, 2 dozen for ..... 55¢
Finest Quality Baked Ham, per lb. ..... 70¢
Hudson's Bay Co.'s Special Breakfast Tea, per lb. ..... 48¢
3 lbs. $1.40
Special Blend Freshly Roasted Coffee, ground, pulverized or in the bean, per lb. ..... 35¢
3 lbs. $1.00
Sugar Crisp Cornflakes, special, 3 pkts. ..... 28¢
Clark's Assorted Soups (excepting Chicken), Special, 3 tins ... 38¢
Pyramid Brand Vacuum Table Salt, 3-lb. sacks, Special, 3 for 25¢
Hudson's Bay Co.'s The Seal of Quality Waterglass (enough to preserve 150 eggs). Special, per tin ..... 21¢
Libby's White Onions, Special, per bot. ..... 30¢
Clark's Roast Beef, No. 3 tins, Special, per tin ..... 65¢

FRUIT AND VEGETABLES

California Sunkist Navel or Valencia Oranges, per doz., 35¢, 50¢, 60¢ and ..... 75¢
Florida Grapefruit, each, 15¢ and ..... 20¢
Sunkist Lemons, per doz. .... 40¢
Nice Ripe Bananas, per doz., 55¢
Extra Fancy Sutton's Rhubarb, 7 lbs. for ..... 25¢
Local Asparagus, per lb., 20¢ and ..... 25¢
Large White Cauliflowers, each, 25¢ and ..... 35¢
California Strawberries, price, per basket ..... 30¢
Local Tomatoes, Local Cucumbers, Green Onions, Leeks, Spinach, Watercress, Parsley, Mint, Radishes, Green Peas, Head Lettuce, Leaf Lettuce, Green Cabbage, Sweet Potatoes, Bermuda Onions, Beets, Carrots, Turnips and Parsnips.
—Lower Main Floor

Specials at the Candy Corner

Hudson's Bay Finest Hand-Rolled Assorted Chocolate Creams, orange, lemon, maple and Devon flavors, per lb. ..... 50¢
Hudson's Bay Co.'s Country Club Assorted Chocolates, per 2-lb. box $2.00
Hudson's Bay Luxura Valley Sweets, assorted cream chocolates, per 1-lb. box ..... 75¢
Hudson's Bay Italian Cream, a delicious chocolate caramel, per lb. ..... 40¢
Hudson's Bay Special Hard Boiled Mixture, regular 30c, special, per lb. ..... 25¢
—Lower Main Floor

Drug Department Week-End Offerings

Scott's Emulsion, 50c value, 43¢
Hutax Tooth Paste, 25c value, 19¢
Milk of Magnesia, 45c value, 33¢
Stomach and Liver Salts, 50c value for ..... 37¢
Squibb's Castor Oil, 60c value, 45¢
Boracic Ointment, 25c value, 18¢
Djer Kiss Toilet Water, $2.75 value for $1.98
Perfume, 8 odors, value $1.00 per oz. for ..... 75¢
Dorin's Lip Stick, 35c value, 25¢
Levy Eye Brow Pencils, 50c value for ..... 33¢
Gibb's Boracic Oatmeal Soap, 2 for 25c value, 3 for ..... 29¢
Djer Kiss Soap, 60c value .... 47¢

Do not take any chances with your Winter furs. Have them placed in our modern cold air storage vaults, protecting them against moth, fire and theft.

Expert repairing and remodelling at moderate charges.

New Sports Attire

For Golfing, Walking or Fishing

Women's Sports Breeches

Tailored from covert cloth, tweeds and homespuns of exceptionally good quality in colors of grey, green, rose and fawn mixtures. Stylishly cut garments, easy fitting and neat in appearance. Sizes 26 to 32 ..... $10.00 to $12.50

Khaki Sports Coats

In three-quarter length box pleated style with smart notch collar, patch pockets and all-round belt, made from good serviceable quality cotton gaberdine in a khaki color. Sizes 16 to 40. $5.75 to $9.50

Khaki Hiking Skirts

Made from a khaki colored cotton gaberdine cloth with inverted pleat at back and button trimming down the front, finished with narrow belt and two pockets. Sizes 26 to 30, $5.50 and $7.50

Serviceable Sports Suits

Sports and Tailored Suits of navy tricotine and checked velour in sand and green, purple and sand and other pleasing color combinations. Straight-line style with narrow belt, slit pockets and fully lined. Sizes to 40. Priced at $35.00

Misses' Tailored Frocks

Tailored in straight-line style with round neck, elbow sleeves and narrow girdle, trimmed with military braid and two-toned embroidery. Smart little frocks, suitable for college or business wear. Sizes 16 to 20 ..... $12.95
—Second Floor

Men's Golf Suits

We have just received direct from England a consignment of All-Wool Tweed Golf Suits in desirable shades of Lovat, fawn and fancy mixtures. The coats are half belted and are made with inverted pleats at back to allow complete freedom of action. Comfortable fitting but smart in appearance. Long trousers with plain or cuff bottoms, belt loops and five pockets. Sizes 34 to 44.

$25.00

—Main Floor

Everything for the Gardener

Gardening becomes a real pleasure when the right kind of tools are used. Our stock in this respect is very complete and of the best makes.

Long-Handled Spading Forks, Special Price $1.79

Your choice of a 10, 12 or 14-tooth Rake, or 8-inch Garden Hoe, Special Price, each 69c

Long-Handled Spades ... $1.50
Short-Handled Spades, $1.45
Garden Hoes, $1.20 and $1.30
Field Hoes $1.30
Dutch Hoes $1.30
5-Tine English Digging Forks, each $3.50
Potato Hooks $2.25
Combination Weeding Hoe, at, each $1.20
Turf Edgers $1.65
3-Prong Cultivators $1.20
5-Prong Cultivators $1.50
Ladies' Hoes $1.00
Carrot Hoes $1.00
12, 14 or 16-Tooth Weldless Rakes, 95¢, $1.00, $1.10
10, 12 or 14-Tooth Concave Steel Bow Rakes, $1.40, $1.45 and $1.50
4-Tine T-Handle Manure Forks, each $1.90
Garden Wheel Barrows, a sturdily constructed barrow with removable sides; strongly braced Priced at $7.95

50 Feet ½-Inch Garden Hose, complete with couplings, price ... $5.95
Hand Sprayers, price ..... 80¢

Accessories for the Garden

Hose Washers, per doz. .... 5¢
Hose Menders, each ..... 15¢
Hose Clamps, each ..... 5¢
Hose Nozzles, price ..... 65¢
Whale Oil Soap for Spraying, per tin ..... 25¢
Creola Germicide Spray, 45¢ and ..... 75¢
Lime and Sulphur Solution, 55¢ and $1.00

LAWN SPRINKLERS

Baby Ring ..... 65¢
Australian Sprinkler ... $1.25
Buoy Sprinkler $1.15
Preston Sprinkler, each, $3.25 and $2.75
Galvanized Water Cans, $1.10 and $1.35
Hand Trowels, 15¢ to 50¢
Hand Forks ..... 50¢
Long-Handled Grass Shears on Wheels, English make, price, each $5.25
—Lower Main Floor

"Comfi-Nick" Bloomers

These garments are made with fitted front, full seat, seamless back, strainless seams and fitted crotch. The ideal garment for golfing, dancing and athletics.

Comfi-Nick Bloomers

In good quality satinette; shades of sky, pink, purple, paddy and black; assorted sizes. Price $1.75

Extra large size Bloomers $2.25

Comfi-Nick Bloomers

In striped lingette, a good washing material, in shades of flesh, orchid and white; assorted sizes. Price $2.25

Comfi-Nick Bloomers

In splendid quality Habutai silk, in shades of jade, grey and white; assorted sizes. Price $4.95

Dainty House Dresses

In Unusually Attractive Styles

Gingham House Dresses, $3.50

Choice of three smart styles in splendid quality gingham, square or V-shape necks, with smart collars in white pique, muslin or chambray, and with neat belts or sashes. Come in pretty checks of blue and white, navy and white, green and white, mauve and white, also black and white. Price, $3.50

Gingham Dresses, $4.50

Very smart style, slipover with laced front, eyelet embroidered collar and cuffs; smart sash ties at back; come in checks of red and white, blue and white and black and white. Another pretty style in neat broken check gingham, fastens down side front; square neck and neat vestee, round collar and neat revers, neatly embroidered, two pockets and smart sash. Price $4.50

Dainty Crepe Dresses, $7.95

Made of softest quality crepe, round collar, cuffs and neat pleated vestee of white organdie; skirt trimmed with deep folds, broad sash ties at back. Come in pretty broken checks. Price $7.95

"Sunproof" Cotton Foulard Dresses, $7.95

Very smart dresses, in navy and black only, with small polka dot in white; square neck and vestee, round collar, deep revers and cuffs of white organdie, finished with picot edged frill. Price, $7.95

Furnish the Dining Room Complete For $132.00

Solid Oak Dining Room Suite, consisting of large buffet with British plate glass mirror, a set of solid oak diners comprising five small chairs and one arm chair; extension table, 42 inches in diameter extending to 6 feet, complete with 3 extra leaves; one Axminster rug, 6.9 x 9 feet, and one pair of good quality net curtains with plain centre and attractively designed borders. Complete, $132.00
—Fourth Floor

When furnishing your home take advantage of our extended payment plan. A small deposit now and the the balance to suit your convenience.

Everything for the Home Dressmaker

Rolls' Imperial White Tape, 5-yard lengths, widths from ¼-inch to 1-inch. Priced at, per roll, 5¢, 8¢ and ..... 10¢

English Bunch Tape, 12 pieces in bundle, all widths ¼ to 1-inch. Price, per bundle, 25¢

English Sheet Pins, containing 365 best solid brass pins. Priced at ..... 10¢
3 sheets for ..... 25¢

The Economic ¼-lb. Box All Brass Pins, with fine smooth points, per box ..... 25¢

Newey's Bar Loop Hooks and Loops, rustless, in black and white. Sizes 0 to 4. Priced at 3 cards for ..... 10¢

Abel Morrall's Sewing Needles, in sharps, sizes 5, 6, 7, 8, 9, 10, also assorted sizes. Priced at, per pkt. ..... 5¢
Embroidery Needles, pkt., 5¢

Abel Morrall's Revolving Needle Cases, containing 50 needles, assorted sizes. Priced at 20¢

Cutting-Out, Fancy Work and Buttonhole Scissors, best Sheffield make. Priced, per pair, 75¢, $1.00, $1.25, $1.50

Cash's Wash Trimmings, for underwear, house dresses and children's dresses, in white, embroidered with pink, blue, red and white, per yard, 25¢

Bias Tape, in check effect, for binding and trimming aprons, dresses, etc., in colors of green, red, pink, blue, mauve and brown; 6 yards in piece. Price, per piece ..... 35¢

Bias Binding, of finest quality organdie, for binding and trimming Summer dresses in all the latest effective shades, firefly, green, flame, light blue, pink, Copen, white, orchid, maize, tan, black and rose; 6 yards in piece, per piece, 30¢

Rick-Rack Braid, for dresses, aprons, etc., in pink, sky, Saxe, red, mauve, gold, rose, green, yellow, navy and black. Price, per yard ..... 5¢

Pearl Buttons, for dresses and underwear, priced, per doz., 75¢ to ..... 15¢

Fancy Buttons, for trimming dresses and waists, in colors of royal blue, rose, maize and turquoise blue, per doz., 25¢

De Long Snap Fasteners, rustless, in black and white; sizes 00 to 3. Price, per card, 8¢
2 cards for ..... 15¢

Best Quality Dutch Linen Tape, sizes 00 to 10. Price, per piece, 10¢ to ..... 15¢

Lingerie Sets, made up of 1 yard ¾-inch tape for shoulder straps and 3 yards ¼-inch for lingerie purposes, in pink, sky and white. Price, per set, 35¢

Dressmaker's Forms

Perfection Form, with stand and skirt, sizes 36, 38, 40 and 42. Price $12.50

Improved "Queen" Form, adjustable to any desired size, complete with stand, $25.00
—Lower Main Floor

Pure Wool Witney Blankets

72 x 94 9lbs. $11.95 Pair

Only 50 pairs in this offering. Woven from thick, soft, lofty yarns in a size for double beds. Weight 9 lbs., per pair $11.95

Dependable Qualities in Household Staple Goods

For the June Bride

WHITE AND COLORED TURKISH TOWELS

Of closely woven texture and splendid laundering quality.

23 x 43, each ..... 50¢
22 x 50, each ..... 69¢
27 x 57, each ..... 79¢
29 x 56, each $1.00
26 x 48, each $1.50
26 x 50, each $2.00

LINEN TURKISH TOWELS

24 x 47, each $1.25
26 x 48, each $1.50

PILLOW CASES

42-Inch Hemmed Pillow Cases, sturdy weave, per pair ... 85¢
42-Inch Hemstitched Pillow Cases per pair ..... 95¢
42-Inch Queen's Household Hemmed Pillow Cases, per pair $1.00
42-Inch Queen's Household Hemstitched Pillow Cases, per pair $1.25
42-Inch Horrockses' Hemmed Pillow Cases, per pair $1.70
42-Inch Horrockses' Hemstitched Pillow Cases, per pair, $2.00

SHEETS AND SHEETINGS

Best English and Canadian Makes, Fully Bleached Hemmed Sheets—
68 x 87, per pair $2.95
60 x 86, per pair $3.00
68 x 87, per pair $3.45
76 x 88, per pair $3.75

Green Isle Hemmed Sheets—
Standard, 72 x 90, per pair $4.50
Fine, 72 x 90, per pair $5.00
Standard, 80 x 99, per pair $5.50
Fine, 80 x 99, per pair $6.00

Green Isle Hemstitched Sheets—
Fine, 72 x 90, per pair $5.50
Fine 80 x 99, per pair $6.50

Horrockses' Hemstitched Sheets—
72 x 90, per pair $5.75
81 x 99, per pair $6.95

Fully Bleached Sheetings—
68-inch, per yard ..... 59¢
78-inch, per yard ..... 59¢
78-inch, per yard ..... 69¢

Round Thread Sheetings—
72-inch, per yard ..... 75¢
81-inch, per yard ..... 85¢
90-inch, per yard $1.00

Our Leader Sheeting—
72-inch, per yard ..... 75¢
81-inch, per yard ..... 85¢
90-inch, per yard ..... 95¢

Queen's Household Sheeting—
72-inch, per yard $1.10
81-inch, per yard $1.25
90-inch, per yard $1.50

SNOW WHITE BEDSPREADS

From the best English mills, White Marcella Bedspreads—
Hemmed, 72 x 84 ..... $4.95
Hemmed, 66 x 86 ..... $6.00
Hemmed, 74 x 94, $6.00 and $6.95
Hemmed, 83 x 104, $7.50 and $8.95
Hemmed, 86 x 106 ..... $11.50

Scalloped Marcella Bedspreads with cut corners, 83 x 104 ..... $8.95

Dimity Bedspreads—
68 x 86 ..... $3.50
78 x 86 ..... $3.95
84 x 104, $4.75 and $5.75

Irish Embroidered Bedspreads—
70 x 90, $4.50, $5.50 and $5.95
80 x 100, $6.95, $7.95 and $10.00
90 x 100 ..... $10.95

Summer Draperies

Attractively Priced

Curtain Scrims With Taped Edges

Nice even weave and beautiful finish; cream, white or ecru; 36 inches wide, per yard,

19c

Filet Border Marquisettes

A highly mercerized material that will give excellent service, suitable for dining rooms or living rooms; 36 inches wide. At the low price of, per yard

49c

Marquisettes and Bordered Scrims

Make ideal curtains for Summer months. Plain Marquisettes and Double Bordered Scrims; 36 inches wide. Exceptional value, per yard,

25c

New Dotted Marquisettes

Specially suitable for bedrooms, highly mercerized and of splendid quality; 36 inches wide. Special value, per yard,

65c

—Third Floor

Special Light Luncheon At 50c

In addition to our regular full course luncheon at 50c, we serve each day a special light luncheon at the same price, the menu of which is as follows:

Hot or Cold Consomme

Tomato Stuffed with Chicken
Rolls and Butter
Potato Salad

Strawberries and Cream
With Cake

Tea (Hot or Iced), Coffee, Milk or Buttermilk
—Fourth Floor

CHILDREN'S SPECIAL
30¢
Broth
Side Order of Fish or Salad
Mashed Potatoes
Cup Custard or Strawberries and Cream
Milk

FIRST PHOTOGRAPHS OF DUKE OF YORK'S WEDDING

The royal wedding group with the Duke of York and his bride in the centre; at the left are Lady Mary Cambridge, Lady Mary Thynne, the Hon. Diamond Hardinge, and in front the Hon. Elizabeth Elphinstone. At the right are Lady May Cambridge, Miss Betty Cator, and in front the Hon. Cecilia Bowes-Lyon.

Some of the wedding presents, including (at the top), the duke's gift to his bride—a pearl santoir, composed of several hundred pearls of medium size, with a dozen diamonds set in at intervals.

"Bobbies" holding back the crowd, as it made a rush to go from Westminster Abbey to Buckingham Palace, in the wake of the royal wedding procession.

Left, the royal wedding procession passing through Parliament Square on the way to Westminster Abbey. Right, a close-up of the bride and groom leaving the abbey, after the ceremony.

Capt. Michael Bowes-Lyon, brother of the bride, leaving his home in Mayfair for the wedding.

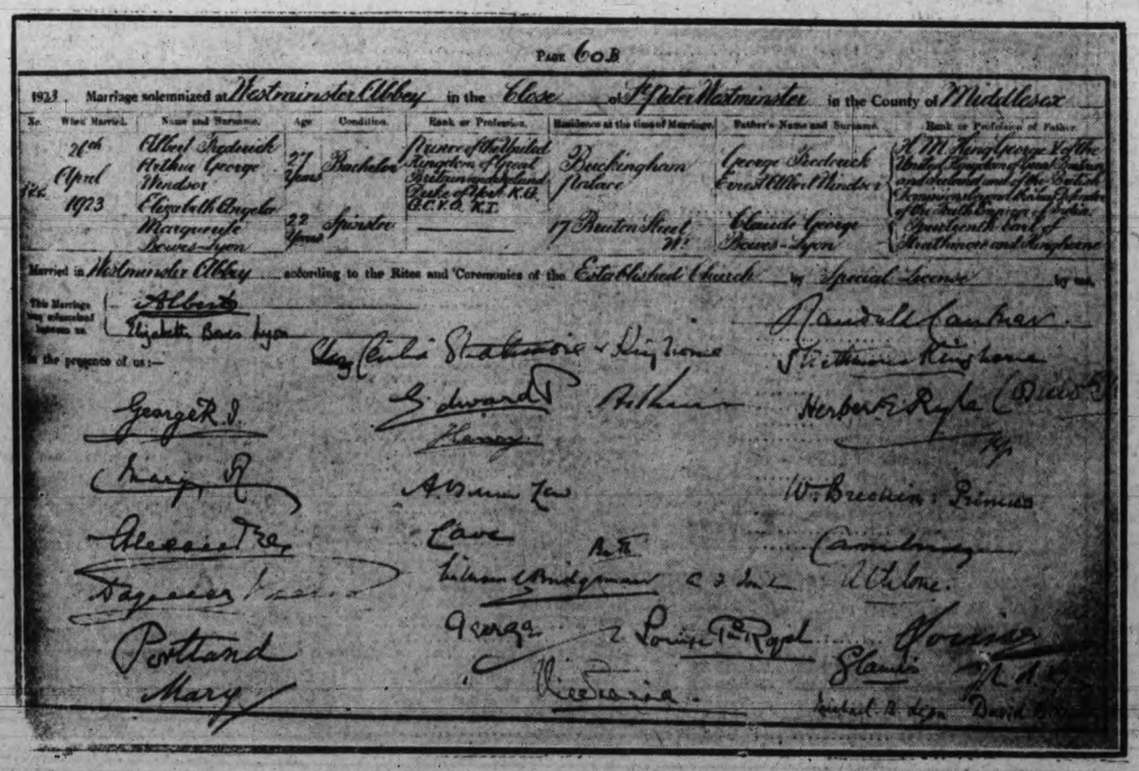

Page 608

1923. Marriage solemnized at Westminster Abbey in the Close of St Peter Westminster in the County of Middlesex

No.	When Married.	Name and Surname.	Age.	Condition.	Rank or Profession.	Residence at the time of Marriage.	Father's Name and Surname.	Rank or Profession of Father.
426	26th April 1923	Albert Frederick Arthur George Windsor	27 years	Bachelor	Prince of the United Kingdom of Great Britain and Ireland Duke of York K.G. G.C.V.O. K.T.	Buckingham Palace	George Frederick Ernest Albert Windsor	H.M. King George V of the United Kingdom of Great Britain and Ireland and of the British Dominions beyond the Seas Duke of York Earl of Inverness Baron Killarney of the Isle of Man Earl of Inverness Baron Killarney
		Elizabeth Angela Marguerite Bowes-Lyon	22 years	Spinster	—	17 Bruton Street W1	Claude George Bowes-Lyon	Fourteenth Earl of Strathmore and Kinghorne

Married in Westminster Abbey according to the Rites and Ceremonies of the Established Church by Special Licence by me,

This Marriage was solemnized between us Albert Elizabeth Bowes Lyon

in the presence of us:— Clare Cecilia Strathmore & Kinghorne Randall Cantuar. Strathmore Kinghorne

George R.I. Edward Prince of Wales Arthur Herbert E. Ryle (Officiating Ministr)

Mary R. A. Bonar Law W. Brechin: Primus

Alexandra Cave Camborne

Yarmouth Hilton Young Athlone.

Portland Georgia Louise Royal Florence

Mary Victoria Stanley M.A.

Michael R. Lyon David

Royal Signatures to marriage register.

On Her Way to the Altar—Lady Elizabeth Bowes-Lyon, the bride, leaving for Westminster Abbey. Note the quaint wedding frock, beautiful veil of old lace and tiny ermine jacket.

LATEST NEWS OF THE MARKETS

EXCHANGE SUMMARY

New York, May 17.—Foreign exchanges irregular. Quotations in cents.

Great Britain—Demand 462 1-8; cables 462¾; 60-day bills on banks 460 3-8.

France — Demand 6.67; cables 6.67½.

Italy — Demand 4.86¼; cables 4.86¾.

Belgium—Demand 5.75½; cables 5.76.

Germany — Demand .0021¾; cables .0022.

Holland—Demand 39.10; cables 39.13½.

Norway—Demand 16.48.

Sweden—Demand 26.66.

Denmark—Demand 18.60.

Switzerland—Demand 18.00½.

Spain—Demand 15.21.

Greece—Demand 1.92.

Poland—Demand .0021.

Czecho-Slovakia—Demand 2.98.

Argentine—Demand 36.12.

Brazil—Demand 10.50.

Montreal 97 15-16.

Call money steady; high 4½; low 4; ruling rate 4½; closing bid 4; offered at 4¼; last loan 4; call loans against acceptances 4.

Times loans steady; mixed collateral 60-90 days 5 @ 5¼; 4-6 months 5 @ 5¼.

Prime commercial paper 5.

MONEY TO LOAN

We have funds in hand to loan on improved residential properties and small productive farms. These properties must be passed upon by our valuations department.

Pemberton & Son

(Established 1887)

Mortgage and Real Estate

625 Fort St.

Telephone 6946.

R. P. Clark & Co., Ltd.

BONDS STOCKS INSURANCE

Members B.C. Bond Dealers' Assn.

639 Fort Street Victoria, B.C.

F. W. Stevenson

STOCKS BONDS

MINING AND OIL SHARES

102 PEMBERTON BUILDING

Phone 362

Wholesale Market

Dairy Produce	
Cheese—	
Ontario solids, Sept. make	.31
Ontario solids	.24
Ontario twins	.24½
Alberta solids	.24
Alberta Stiltons	.27
Alberta twins	.24½
Alberta triplets	.24½
B.C. Cream Cheese, 12s, box	1.80
B.C. Cream Chees, 24s	.90
B.C. Cream Cheese, 5 and 10-lb. bricks	.34
McLaren's Cream, 5-lb bricks per lb	.34
McLaren's cheese, small, doz.	.90
McLaren's cheese, med., doz.	1.40
Kraft, Can., 5-lb bricks	.36
Kraft, Swiss, 5-lb bricks	.50
Royal Crown Loaf, 5s	.35
Eggs—	
B. C. new laid, grade 1	.28
Butter—	
Comox	.44
Salt Spring Island	.44
Cowichan Creamery	.44
V. I. M. P. A.	.44
Hollybrook bricks	.40
Hollybrook cartons	.41
New Zealand 56s, solids	.39
New Zealand bricks	.40
Buttercup prints	.40
Clover Valley	.37
Oleomargarine	.22½
Fish	
Haddies, 15-lb box, lb	.13
Kippers, 10-lb box, lb	.11
Codfish Tablets, 20 1s, lb	.16@ .18
Smoked sablefish fillets	.19
Meats	
No. 1 steers, per lb.	.12@ .13
No. 1 cows, per lb.	.12
Lard, according to size of package	.17½@ .22½
Local lamb, per lb	.28@ .29
Local mutton, per lb.	.23
Firm grain-fed pork, lb	.16@ .18
Veal	.17@ .20
Vegetables	
Onions—	
California, yellow, per sack	M.P.
Okanagan, according to grade	M.P.
New Zealand, crts.	M.P.
New Zealand, sacks	M.P.
Potatoes — According to grade and quality—	
Ashcroft Gems	M.P.
Salmon Arm Germs	M.P.
Artichokes, globe, dozen	M.P.
Asparagus, Walla Walla	M.P.
Asparagus, local, bdl.	.15
Rhubarb	M.P.
Local	M.P.
Cauliflower, local	M.P.
Celery, Flander, per crt.	M.P.
Cucumbers—	
Special, doz.	M.P.
No. 1, doz.	M.P.
No. 2, doz.	M.P.
Lettuce—	
Hothouse, per crt.	M.P.
Head, crt.	5.50
Carrots, per lb	.01½
Beets, per lb	.01½
Turnips, per lb.	.02
Parsley, local, per dozen	M.P.
Parsnips, per lb	.03
Cabbage, new, Winningstadt	.07@ .09
Tomatoes (hothouse), 1s, crt.	9.00
Tomatoes (hothouse), 2s, crt.	5.00
Sweet Potatoes—	
50 lb. hampers	3.75
Less, per lb.	.10
Fruit	
Strawberries, Florin	M.P.
Cherries, Calif.	M.P.
Bananas—	
Per lb.	.10
Per basket	.45
Cranberries, Cape Cod, half-barrels, boxes	9.00
Apples, Okanagan, according to grade and quality—	
Black Twigg	M.P.
Yellow Newton	M.P.
Winesaps, No. 1	M.P.
Local	M.P.
Oranges—	
Oranges—Navel season nearly over—	
150s	7.25
176-200s	7.50
Valencias, Sunkist, all sizes	6.00
Choice, all sizes	6.50
Marmalade, per box	2.75
Marmalade, per case	4.75
Lemons, per case	6.75@ 7.25
Grapefruit—	
Florida, according to size,	8.00@ 9.50
California, per case	5.25@ 6.00
Raisins—	
Sunmaid, clusters, 20 1s	4.45
Imported Malagas, 20s	6.75@ 9.00
Nuts—	
Almonds	M.P.
Brazils	.17@ .19
Filberts	.21@ .22
Pinenuts	.23@ .29
Walnuts, No. 1 California,	.33@ .34
Walnuts, No. 2 California,	.28@ .29
Chestnuts	.25@ .27
Dates—	
Sair, bulk, lb	.06
Sair, bulk, new, lb	.07
Hallowi, bulk, lb	.07
Hallowi, bulk, new, lb	.08
Dromedary, 36 10-oz.	7.00
Camel, 36 10-oz.	2.85
Turban, 60 12-oz., per case	7.20
Turban, per dozen	1.50
Figs—	
California, layers, 10s	2.00
Sunmaid, clusters 12 2s	6.65

WE RECOMMEND

Purchase of North Vancouver 6% due April 15, 1945, at 103.09 and interest to yield 5.75%

BURDICK BROTHERS, LIMITED

Phone 3724. 116-120 Pemberton Bldg., Victoria, B.C. Phone 3725

Private Wires to All the Principal Exchanges in United States and Canada. Members of the Chicago Board of Trade and B. C. Bond Dealers' Association.

Your Money Placed in Bonds Will Give You a Good Income With Security

BRITISH AMERICAN BOND CORPORATION

Established 1901 B.A. Bond Building, 723 Fort St. Phones 319 and 2121

$5,000 City of Kelowna

5% Bonds, Due 1937

Price 92.40 and Interest

GILLESPIE, HART & TODD, LTD.

PHONE 2140. VICTORIA AND VANCOUVER. 711 FORT ST.

We Offer Subject to Prior Sale

$5,000 Revelstoke 5%—1960

Price 89.92 and Accrued Interest.

Royal Financial Corporation, Ltd.

8 and 9 Winch Building. Phone 1340

FURTHER PRESSURE IN STOCKS TO-DAY

(By Burdick Bros., Ltd.)

New York, N. Y., May 17.—Pressure was in evidence in the early dealings against the copper and oil shares and some of the former touched new low levels for the current year. The unsettled state of the red metal market and the distinct weakness of this commodity lately has stimulated the desire to liquidate some of the copper shares. A reduction in gasoline in the New England territory had an adverse effect on the general run of oil shares and a few of the standard oil issues showed pronounced weakness. Among the constructive developments of the day were increases in the dividend rate on to-day's sulphur stocks, and U. S. Realty also the remarks of the President of the Bethlehem Steel Corporation to the effect that the organization contemplates no additional financing at this particular time had a stimulating effect on the steel issues. In some directions rather fair resistance is being offered and moderate rallies in particular issues are thereof not unlikely, but taken as a whole we believe that much further liquidation and lowering in prices will be encountered before advances of consequence will be recorded.

	High	Low	Last
Allis-Chalmers	43	43	43
Am. Beet Sugar	38-4	38-4	38-4
Am. Can Co., com.	94	92-7	93-1
Am. Locomotive	137-2	134-6	136
Am. Smelt. & Ref.	56-2	55-2	55-4
Am. Sugar Rfg.	74-4	74	74-4
Am. T. & Tel.	122-3	121-6	122-3
Am. Wool, com.	91-2	90-5	91-2
Am. Steel Fdy.	37	37	37
Am. Sum. Tob.	26-3	25-1	26-3
Anaconda Mining	45	43-5	44
Atchison	99	98-6	98-6
Atlantic Gulf	19-4	18-7	19-4
Baldwin Loco.	128-6	126-7	128-3
Baltimore & Ohio	48-3	48	48
Bethlehem Steel	54-4	53-4	54
Brooklyn Transit	1-6	1-6	1-6
Canadian Pacific	153-6	152-4	152-4
Cosden Oil	46-3	45-5	46
Central Leather	30-2	30-2	30-2
Crucible Steel	68	66-4	67
Continental Can	45-3	45	45-1
Chic., Mil. & St. P.	20-6	20-6	20-6
Chic., R. I. & Pac.	28-4	28-3	28-4
Cons. Gas	61-4	61-2	61-4
Chino Copper	23-1	22-6	23
Cal. Petroleum	94-4	92-6	93-4
Chile Copper	27	26-5	27
Corn Products	131-3	130	130
Erie	10-5	10-5	10-5
Famous Players	79	77-2	78-5
General Asphalt	40-5	39	40-4
Gen. Electric	175-2	175	175-2
Gen. Motors	15-6	15-5	15-5
Goodrich (B. F.)	32-6	32	32
Gt. Nor. Ore	29-5	29-4	29-4
Granby	24-4	24-4	24-4
Gt. Northern, pref.	71-2	70-2	71
Gulf States Steel	84-2	82-2	82-4
Inspiration Cop.	33-2	32-5	33
Int. Comb. Eng.	21-6	20-6	21-5
Int'l Nickel	14-2	13-7	13-7
Int'l Mer. Marine, pref.	32-3	31-2	32
Kelly Springfield	49-3	49-2	49-2
Kennecott Copper	36-6	36-1	36-5
Kan. City Southern	19	19	19
Lima	66	64-7	65-4
Max Motor "B"	17-1	16-6	17
National Lead	118-3	117-2	117-6
N. Y., N. H. & Hart.	17-6	17-1	17-1
New York Central	94-4	94	94-2
Northern Pacific	71-6	71	71-3
Pan "B"	66-4	65-5	66-1
Pierce Arrow	11-3	10-6	11
Pacific Oil	39	38	38
Prod. & Refiners	44-4	43-6	44
Pennsylvania R. R.	44-2	44-1	44-1
People's Gas	91-7	90	91-7
Reynold's Tobacco	64-5	64	64-1
Reading	74-1	74	74
Ry. Steel Spring	110-2	109	110-2
Ray Cons. Mining	13-5	13	13
Repogle Steel	19-4	19-4	19-4
Republic Steel	51	49-6	49-6
Royal Dutch	49-4	48-4	49-1
Southern Pacific	89-5	89-2	89-4
Southern Ry., com.	32	31-7	32
Stromburg	70-6	69-5	70-5
Studebaker Corpn.	112-3	110-7	111-7
The Texas Co.	45-3	45-1	45-2
Timken Roller Bear	41	40-2	40-5
Tob. Prod. "B"	80-5	80-3	80-3
Union Pacific	134-6	134-4	134-6
Utah Copper	64-2	63-2	63-6
U. S. Ind. Alcohol	56-4	56-4	56-7
U. S. Rubber	52-4	52-1	52-1
U. S. Steel, com.	98	97-1	97-6
Virginia Chem.	11-4	10-3	10-3
Wabash R. R. "A"	28-2	28	28-2
Western Union	108	108	108
Woolworth	233	229	233
Willy's Overland	7-2	7-1	7-1
Westinghouse Elec.	54-3	54-1	54-3
Allied Chem. & Dye	67	66-2	66-2
Phillips Petroleum	50-4	49-2	49-5
Computing & Tab.	74-1	74	74
Standard Oil, Indiana	59	58-3	58-7
Int. Paper	41-6	41-6	41-6
Shell Union	17-5	17-4	17-5
Am. Linseed	27	27	27
Coca Cola	75-4	75-2	75-4
Columbia Graphaphone	1-4	1-4	1-4
C. & N. W. Ry.	78-4	78	78-2
Keystone Tire & Rubber	7-4	7-4	7-4
Nat. Enamel	65	65	65
Nevada Consolidated	13-5	13-4	13-5
Martin Parry Corp.	32-3	32-2	32-2
Pere Marquette	42-2	41-4	41-4
Endicott Johnson	70	70	70
Transcontinental Oil	8-6	8-5	8-5
Invincible Oil	14-1	14	14
White Motors	52	52	52
Pullman Co.	120-7	119-6	119-6
Pan American	71-3	70-1	70-6
Bosch Car	40-6	40-4	40-4
Chandler Motors	63	61-4	63
Houston Oil	57	55-4	56-6
Cuban Cane Sugar	14-3	14	14-3
Stan. Oil of California	52-6	51-5	52-6
Vanadium	31-6	31-6	31-6
Middle States Oil	10-5	10-3	10-4
Texas Gulf Sulphur	62-6	61	62
Montgomery Ward	21-6	21-2	21-6
Midvale Steel	27	27	27
Pure Oil	24-7	23-2	24-1
Mexica nSeaboard	16	16	16

% % %

Montreal Stocks

(By Burdick Bros., Ltd.)

	Last
Abitibi	66
Asbestos, pref.	84-4
Bell Telephone	121-4
Brompton Paper	39-4
Brazilian Traction	48
Can. Cement, com.	82-4
Can. Cement, pref.	104
Can. S. S., pref.	19-4
Can. Cottons	118
Can. Gen. Elec.	103
Cons. M. & S.	25-6
Detroit United	76-4
Dom. Bridge	74
Dom. Canners	31
Dom. Textile	68-4
Laurentide Co.	92-4
National Breweries	49-6
Atlantic Sugar	20-4
Howard Smith, pref.	104
Royal Bank	219
Montreal	246-4
Quebec Railway	24-4
Riordon Paper	3
Shawinigan	116-4
Spanish River Pulp	93
Steel of Can.	74
Toronto Railway	82
Wayagamac Pulp	55

F.G. Richards Co., Ltd

AUCTIONEER AND BAILIFF

Room 208 Pemberton Building.

Particular attention given to residential sales.

F. G. RICHARDS

Marshal British Columbia Admiralty District

Notary Public, British Columbia

Commissioner for Taking of Affidavits, British Columbia.

Office Phone 3972 Residence Phone 3494

TO-DAY'S EXCHANGE

(Burdick Bros., Limited.)

New York sterling, $4.62-4.
Francs, .665.
Lire, .486-4.

TO-DAY'S TRADING IN WINNIPEG MARKETS

Winnipeg, May 17.—Reports of crop damage in the Winter wheat area and increased rains in the American Northwest resulted in higher values of the wheat market, but aside from some technical trading there was little feature to the trade. All futures opened higher, advanced slightly during the session and closed from 1 to ⅝ above yesterday.

Coarse grain traders followed the wheat market, there being little new business reported, while prices were firm to fractionally lower.

Inspections totalled 253 cars, of which 141 were wheat.

	Open	High	Low	Last
Wheat—				
May	118⅛	118⅝	117⅛	118
July	120	120⅝	119	119⅝
Oct.	116⅛	117⅛	115⅝	116⅛
Oats—				
May	50¼	50¼	49⅛	49⅛
July	50⅝	50⅝	49⅝	49⅝
Oct.	46	46	45⅛	45⅝
Barley—				
May	56⅝	56⅝	56¼	56⅝
July	58⅝	58⅛	58⅛	58⅝
Oct.	....	....	....	56⅝
Flax—				
May	250	251	248⅛	249
July	245	245⅛	243⅛	243⅛
Oct.	218⅛	220	218	219⅛
Rye—				
May	79⅝	79⅝	79	79¼
July	81⅝	81⅝	81	81⅝
Oct.	77⅝	78⅛	77⅝	78⅛

Cash prices: Wheat—1 Nor., 118; 2 Nor., 116; 3 Nor., 112½; No. 4, 109⅛; No. 5, 105; No. 6, 99; feed, 94; track, 118.

Oats—2 C. W., 49½; 3 C. W. and extra 1 feed, 46½; 1 feed, 44½; 2 feed, 42½; rejected, 40½; track, 49⅛.

Barley—3 C. W., 56⅝; 4 C. W., 51⅝; rejected and feed, 48⅝; track, 56⅝.

Flax—1 N. W. C., 249; 2 C. W., 245; 3 C. W. and rejected, 224; track, 249.

Rye—2 C. W., 79⅛.

% % %

Local Stock Quotations

(By F. W. Stevenson)

	Bid	Asked
Athabasca Oil	$ ..	$ .15
Bowena Copper	..	.06
Boundary Bay Oil	.00¼	.00⅝
B. C. Perm. Loan	95.00	..
B. C. Fisheries	16.00	..
B. C. Refining Co.	..	.35
B. C. Silver	.70	..
Can. Nat. Fire	50.00	..
Cons. M. & S.	26.00	..
Cork Province	.10	..
Crow's Nest Coal	63.00	67.00
Douglas Channel	..	.04½
Empire Oil	.01¼	.01½
Granby	..	24.50
Great West Perm.	..	33.50
Hemlock Gold	..	.40
Howe Sound	3.25	4.25
Indian Mines	.40	..
International Coal	.16	.19½
McGillivray	.25	..
Nugget	..	.01½
Premier Mines	..	2.75
Rambler-Cariboo	.05	.08
Silver Crest	.02½	.03
Silversmith	.09	.47
Spartan Oil	.02⅝	.03⅝
Snowstorm	.02	..
Standard Lead	.22	.30
Sunloch Mines	..	.18
Suez Inlet	..	.25
Stewart Lands	..	10.00
Trojan Oil	.03½	.04⅝
Utility Oil	.00¼	.00½
Whalen, com.	5.00	..
Do., pref.	..	25.00
Wonderphone	..	.25
Bonds.		
Dominion War Loan 1925	100.35	101.35
Dominion War Loan 1933	101.05	102.05
Dominion War Loan 1937	102.05	103.05
Victory Loan 1923	100.00	101.00
Victory Loan 1924	100.15	101.15
Victory Loan 1927	101.85	102.85
Victory Loan 1932	102.35	103.25
Victory Loan 1933	104.95	105.95
Victory Loan 1934	102.55	103.55
Victory Loan 1937	107.15	108.15

% % %

VICTORIA VICTORY BOND DAILY PRICE LIST.

For May 17, 1923.

Victory Loan 5½%.

	Bid	Asked
November 1, 1923	1000.50	1010.50
November 1, 1924	1001.50	1011.50
December 1, 1927	1028.50	1038.50
November 1, 1933	1049.50	1059.50
November 1, 1934	1025.50	1035.50
December 1, 1937	1071.50	1081.50
November 1, 1932	1022.50	1032.50
War Loan 5%.		
December 1, 1925	1003.50	1013.50
October 1, 1931	1010.50	1020.50
March 1, 1937 (payable in New York)	1020.50	1030.50

% % %

EARLY STRENGTH DID NOT HOLD

(By Burdick Bros., Ltd.)

Chicago, Ills., May 17.—Wheat: The outside demand did not follow the upturns to-day, and after a sharp rally there was material setback in the late trade. Profit taking was heavy, and reports from the Southwest were a little more conflicting. Cash markets here were small compared to a year ago, 449,000 against 757,000 a year ago. Cables were moderately responsive, coming 1 to 1¾ higher. Some reports from Kansas indicate that the Kansas crop is not so badly hurt as claimed; however, the Southwest news, coupled with that from the Northwest, indicates a decidedly dubious outlook at the best. Some parts of North Dakota report a decrease in acreage of 25 to 30 per cent owing to labor shortage. The total acreage, Winter and Spring, is much smaller than a year ago, and both crops have yet to pass through a critical period of growth.

Corn made a sharp advance to-day, but re-acted, losing much of the gain. The cash situation is not much changed, and No. 2 yellow corn sold to-day at 5 and 6 cent premium over May, with spot prices generally unchanged to 1 cent higher relatively. A canvass of receivers did not disclose any more liberal selling by the country. Cash demand here was fair, deliveries moderate at 105,000, and local industries taking corn on delivery. Receipts were only 15 cars, with 168,000 bushels at Western points.

Trade in oats was fairly active, with a break following an upturn as in other markets. Cash demand was of fair proportions, with sales of 60,000. The commission house buying was of moderate proportions. Crop news was not particularly bullish.

	Open	High	Low	Last
Wheat—				
Sept.	116-1	116-6	115-3	115-6
May	120	120-6	119-6	119-7
July	117-4	118-3	116-6	117-4
Corn—				
Sept.	80-2	80-6	79-4	79-5
May	81-2	81-7	81	81-2
July	81-2	82	80-5	80-6
Oats—				
Sept.	41-6	41-6	41-2	41-2
May	43-2	43-2	43	43-1
July	43-3	43-4	43	43-1

% % %

NEW YORK COTTON.

(By Burdick Bros., Ltd.)

	Open	High	Low	Last
May	26.20	26.72	25.93	26.56
July	25.95	26.56	24.88	26.31
Oct.	22.75	23.48	22.89	23.24
Dec.	22.68	23.05	22.55	22.86
Jan.	22.80	22.79	22.30	22.55
March	22.28	22.75	22.38	22.57

% % %

RAW SUGAR CLOSE.

May, 6.00; July, 6.10; Sept., 6.15; March, 4.48; Dec., 5.86.

VICTORIA CLEARINGS.

The report of the Victoria Clearing House for the week ending May 17 gives a total of $1,872,510 passing through local banks in that period. The corresponding period in 1922 gave a total of $1,990,522.

BANK ACT CHANGES ARE SUGGESTED

Number of Amendments Laid Before Commons Committee

Limits for Loans and Deposits Are Urged

Ottawa, May 17.—(Canadian Press)—A sheaf of additional amendments to the Bank Act was received at the session of the Commons' Banking and Commerce Committee this morning.

The first was a notice of reconsideration of the proposal rejected yesterday to allow the banks to start business with $100,000 capital instead of $500,000 as at present. The notice was given by J. S. Woodsworth, Labor, Centre Winnipeg. This is the second notice of reconsideration given, the first having to do with the bank lien.

H. E. Spencer, Progressive, Battle River, Alberta, put in an extended list of amendments, one being a proposal to limit loans to any individual or company to ten per cent of the paid-up capital. Another would place a limit on deposits received by a bank of ten times its paid-up capital.

BUSINESS FIGURES! SHOW IMPROVEMENT

General Revival Indicated By Report of Canadian Cottons, Ltd.

Montreal, May 17.—The 1922 business revival is reflected in the thirteenth annual report of Canadian Cottons, Ltd., for the year to March 31 last, when the company earned 11.8 per cent. on its common stock, as compared with 10 per cent. in 1921-22 and 9.5 per cent. in 1920-21.

Sales for the year were $10,233,942, against $8,255,635 the previous year. Profits of $604,141 are reported, as against $575,226.

Working capital is increased by nearly $2,000,000 through the release from trust of $1,525,000, representing bonds. It is now $3,256,496, as compared with $1,321,961 in 1921-22. The total assets are $17,292,737, as against $16,546,940 in 1921-22.

EXPLAINS PROBLEM OF SALES TAX

Manufacturers Receive Data From Ottawa

Details have arrived at the office of the B. C. Division of the Canadian Manufacturers' Association of the new sales tax regulations, which have helped to clear up many points on which manufacturers were very much at sea.

It is a feature in the budget speech that Hon. W. S. Fielding uses the term "sales tax" and "consumption tax" alternately, which leads to the belief that eventually the former definition will give place to the latter.

The question was whether a tax would be collected for instance on cans used for the packing of fish or fruit, since they are a finished product in themselves, or whether they would be regarded as part of the raw material in the fish and fruit packing industry. It is now clear that no tax will be collectable on the cans till they are sold with their food content.

The points of interest to manufacturers here are summarized as follows: The sales or consumption tax shall not be payable in the following cases:

(a) On goods exported;

(b) On sales by a licensed manufacturer or producer to another licensed manufacturer or producer of goods to be used in the production of articles for sale;

(c) On goods imported by a licensed manufacturer or producer to be used in the production of articles for sale;

(d) On goods sold by a licensed manufacturer or producer to, or on goods imported by, a licensed wholesaler or jobber whose sales are to be accounted for in accordance with the provisions for the collection of the tax.

ONTARIONS GET CHEAPER GASOLINE THAN AMERICANS

Bridgeburg, Ont., May 17.—For the first time in history, perhaps, gasoline is retailing more cheaply in Canada than across the line.

It is said the reduction in price is due to the activity of the Royal Dutch Shell Company, which has invaded the Canadian field, the supremacy of the Standard Oil Company and its subsidiaries for the first time being threatened.

For the imperial gallon here and at Fort Erie, under existing prices, one pays thirty cents, while across the river it is 25 and 26 cents a gallon. The imperial gallon is one-fifth larger than the American gallon.

Every Dollar Comes Back

With Substantial Dividends

A Young Man's Investment

A satisfactory medical examination secures him a Capital Return Policy—combining Savings, Insurance, and Investment.

His policy means good health and future success, which improves his standing in the eyes of a certain "important person."

His tendency to save and invest creates a favorable impression upon his employers.

He finds his savings of great assistance in buying a home,—

And as time goes on he is enabled to enjoy many of the good things of life.

Have you ever heard of an absolutely safe investment, purchased by instalments, which does not require the payments to be completed if you become disabled, but, instead, pays you a monthly income as long as you live?

—which cancels all further payments in event of death and pays immediately the full amount you had set out to save?

—or, at the end of 20 years, absolutely guarantees to return to you every dollar you have deposited in annual premiums, with substantial dividends?

The Capital Return Policy

is a new departure in life insurance policies which the Canada Life introduced to the public. It has carried out the above program for a great number of policyholders who wisely took advantage of it.

This Policy Gives You---

1. Immediate Life Insurance protection for your home.

2. Cash values, available in emergencies, which, with the substantial dividends added at stated intervals, make your policy a *valuable business asset.*

3. At the end of 20 years you can draw out all you have paid in, along with dividends which have been compounding at interest,—

Or, you can take a Special Cash Guarantee, along with the accumulated dividends, and continue the policy (fully paid for) earning dividends as long as you live,—

Or, this Special Cash Guarantee may be applied to increase the amount of your policy—for example, a $5,000 policy would be raised to more than $7,500.

And in addition---

Suppose some day you should become totally and permanently disabled through accident or illness. Immediately all further deposits would cease, and you would receive $50.00 a month as long as you live—and the $5,000 would be paid in full at your death. (This feature is added for a small extra payment yearly, which is not returnable with the regular deposits.)

Do Not Pass This By

Canada Life

P. R. FLEMING
Central Building.
VICTORIA

Canada Life Assurance Company, Victoria

Dear Sirs—Without obligation on my part, you may send me particulars of your new Twenty-Year Capital Return Policy.

Name..... Born..... day

Address..... of..... 55

DAVID SPENCER, LIMITED

Store Hours: 9 a.m. to 6 p.m.; Wednesday, 1 p.m.; Saturday, 6 p.m.

EXCHANGE TO ALL DEPARTMENTS 7800

Men's Summer Footwear
Popular Styles

Men's White Canvas Oxford Shoes, with leather soles and heels. On smart, medium toe last **$2.95**

Men's White Canvas Oxfords, with heavy, rubber soles and heels. At, a pair **$2.95**

Brown Canvas Boots, with leather soles and heels. At, a pair **$2.95**

White Canvas Tennis Oxfords, with heavy rubber soles and flat heels at **$2.50**

—Men's Shoes, Main Floor

SHIRT WAISTS
65c to $1.95 Each

Boys' Printed Percale Shirt Waists, patterned in fancy stripes, and made with turn-down collar and band cuffs. Special, each at .....**69¢**

Boys' White Cambric Shirt Waists, with cord stripe, and made with turn-down collar and band cuffs. Special .....**69¢**

Boys' Shirt Waists, in white and fancy stripes, made with free neck that may be worn open or closed; pocket and band cuffs. All sizes at **85¢** and .....**95¢**

Boys' White and Cream Basket Weave Pattern Shirt Waists, with free neck, pocket and band cuffs, at, each **$1.00**

Boys' Shirt Waists of Fast Color Woven Zephyr Cloth. They are patterned in neat fancy stripes, and have collar, pocket and buttoned band cuffs. All sizes at each **$1.25**

Heavy Butcher Blue Chambray Shirt Waists, with collar, pocket and buttoned band cuffs; all sizes. Special at **$1.25**

Boys' Free Neck Shirt Waists, in a fancy silk stripe, with pocket and band cuff to button. All sizes, and big value, **$1.95**

Boys' Drill Khaki Shirt Waists with collar and pocket, all sizes. Special at, each...**69¢**

—Boys' Furnishings, Main Floor

Neat Ratine Dresses for Misses and Girls for Summer Wear

The Ratine Dresses referred to are of excellent quality, and in popular colors, including mauve, sand, yellow and rose. Some have round necks and short sleeves, others trimmed with lace or organdie collars and cuffs. The majority have a trimming of hemstitching, and are finished with pearl buttons and belt. The neatest frocks of the season and suitable for the ages of 10 to 14 years, **$4.75** to **$7.90**

—Children's, First Floor

WOMEN'S NECKWEAR
Big Values

Peter Pan and Tuxedo Ratine Collars, in colors and white; embroidered in colors. Special at, each .....**50¢**

New Organdie, Ratine, Madeira and Lace Collars and Collars and Cuffs, in Tuxedo, Peter Pan, Princess Mary and Bertha styles. All wonderful values at .....**98¢**

Others equally good values, at **$1.25, $1.50, $1.95** and up to **$3.75**

—Main Floor

Men's New Model Suits
Of Tweed or Worsteds Specially Priced at $25.00

At the price quoted the suits are most remarkable value, being made from excellent quality cloths, in favorite shades. They are modeled in semi-form fitting or conservative styles, or in sports models with pleated back, patch or pleated pockets. Just such as you see on the well dressed man every day. You will have to see them to realize just what remarkable value they represent at the price **$25.00**

—Men's Clothing, Main Floor

Boys' Pants
Several Excellent Values

Boys' Khaki Shorts, made from a strong drill, and finished with belt loops; pants that will give great service; sizes 22 to 32. Special, a pair **$1.00**

Boys' English Blue Wool Serge Shorts, of first-class cloth and well lined; sizes 24 to 32. Big value at, a pair **$1.95**

Youths' Long Khaki Pants, of a material that will stand a great amount of rough usage. They have belt loops and cuffs and make very serviceable wear for Summer; sizes 28 to 32. Special at, a pair **$1.75**

—Boys' Clothing, Main Floor

Boys' Two-Piece Play Suits, $1.75

Two-Piece Play Suits, consisting of pants made with bodice and separate jersey that fastens with three buttons at the shoulder; they are in shades of Saxe and navy; sizes for the ages of 2, 4 and 6 years. Special at **$1.75**

—Children's, First Floor

Men's and Boys' Belts Suspenders and Ties
At Special Prices

Men's and Boys' Rubber Belts, all sizes and with adjustable, bright buckle. Special at .....**25¢**

Men's Solid Cowhide Belts, black, brown and grey with adjustable buckle. Special at, each, **$1.35** and ..**$1.95**

Men's Invisible Suspenders, 2 and 4-point. At, a pair **50¢**

Men's Fine Featherweight Braces, for Summer wear; made from narrow elastic web. At, a pair .....**75¢**

Men's Fine Braces for Summer wear, made from light web with kid ends. At, a pair .....**50¢**

Men's Slip-over Pad Garters, with Boston catch ....**35¢**

Boys' Elastic Belts, made with snake fasteners, and patterned in Victoria school colors. Collegiate University, High School. Special at .....**65¢**

Knitted Fibre Silk Ties to match belts; in bar or fancy stripes, **50¢, 65¢** and **$1.00**

Men's Silk Ties, new styles and patterns at **65¢** to **$1.25**

Best Grade French and Italian Silk Ties, with "slip-easy" neckband. These are shown in the choicest patterns. At **$1.50** to **$2.00**

—Men's Furnishings, Main Floor

Men's Outing Pants
Two Special Values

Men's Khaki Pants of heavy material, made for service. They have cuff and belt loops and will be found most practical for outing wear. At, a pair, **$1.95**

Men's English Flannel Pants (grey) of excellent weight and wearing qualities. They are finished with belt loops and cuff bottoms and shown in all sizes. Big value at, a pair **$4.95**

—Men's Furnishings, Main Floor

Wash Suits for Small Boys, $1.25, $1.50 and $2.25

These dainty little suits are made in "Oliver Twist," Russian or Sailor styles. They are shown in shades of khaki, tan, blue and white, and all fancy trimmed. They are very dainty suits for the little fellows, aged 2 to 8 years. Big values, **$1.25, $1.50, $2.25**

Boys' Clothing, Main Floor

Merchants' Lunch, 50c

Lunch Served From 11.30 till 2 p.m.

Afternoon Tea Service 3 till 5.30 p.m.

Orchestra

Direct Elevator Service

—Third Floor

A Beautiful New Selection of French Novelty Ribbons at Remarkably Low Prices

Grass Straw Ribbon, in two-tone colorings, the newest for millinery and trimmings. The colors are jade and bronze, orange and brown, grey and royal, gold and taupe, periwinkle and nigger; 2 inches wide and excellent value at, a yard .....**45¢**

Novelty Woven Ribbon, of silk and tinsel in beautiful designs and excellent color combinations, tricolor shaded and picot edge, showing henna, periwinkle, bronze, American Beauty, grey, royal, green. Useful for many purposes. Big value at, a yard, **75¢**

Novelty Corded Ribbon, with smart border of grass straw in contrasting shades. The very newest; shown in orange and navy, brown and jade, putty and Pekin, grey and orange, Saxe and maize. Wonderful value at, a yard .....**60¢**

Moire Ribbons, in rainbow shade effects, with plain contrasting border; grey, orange taupe, jade and royal. An excellent grade silk at, a yard .....**45¢**

Novelty Silk and Tinsel Ribbon, of French manufacture, ideal for millinery and trimming; shown in old gold, silver grey, henna periwinkle. Big value at, a yard .....**55¢**

"King Tut" Novelty Ribbon, woven from silk and tinsel in novelty Oriental designs. A silver background embossed in colorings of navy, grey, black, green, henna, brown and rose; 3 inches wide. Price, yard, **85¢**

"Rainbow" Ribbons, in moire or taffeta effects; shown in a choice range of colorings; 5 inches wide and excellent value at a yard .....**95¢**

—Ribbons, Main Floor

EXCHANGE TO ALL DEPARTMENTS 7800

Bags and Suit Cases
At Special Prices

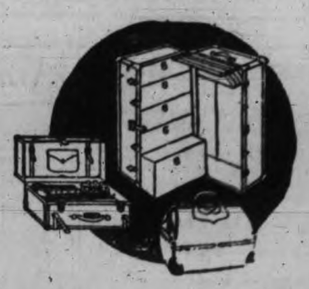

Brown Leatherette Week-End Suitcases, with steel frame and metal lid binding, japanned corners, fancy lined and fitted with lock and side clasps; sizes 14 inches at **$1.90**

Size 16 inches at **$2.00**

Size 18 inches at **$2.10**

Fibre Matting Week-End Suit Cases, with japanned corners, fancy lining, lock and side clasp and strong handles; 24 inches at **$3.00**

26 inches at **$3.15**

Picnic or School Cases, with leatherette swing handles; fancy lining and brassed catches; sizes 12 inches at **65¢**

Brown Leatherette Suit Cases, with leather corners and swing handles; they are fancy lined and have pocket and inside straps in body and lid; size 24 inches at **$3.85**

26 inches at **$4.00**

Black Walrus Grain Leather Club Bag, a stitched leather canvas covered frame; lift catches, double straight handle and leather lined with pocket. 16 inches at **$8.25**

The same bag, 18 inches, cotton lined at **$7.25**

All-Wool Fancy Check Traveling or Auto Rugs, full size with fringe ends. Special **$5.75**

—Men's Furnishings, Main Floor

Brief and Kit Bags of Cowhide Leather

Brief Bags, made in England of selected, cowhide leather. Nut brown shade and lined with drill. They have leather handles, brass side clasps and lock; suitable for sports or week-end uses; 14-inch **$7.75**

16-inch .....**$8.75** 18-inch **$9.75**

Kit Bags, made in England of selected cowhide leather; nut brown, in shade and drill lined. They have heavy, brass side clasps and lock; and strong handle; very roomy bags. 22-inch at **$18.75**

20-inch at .....**$17.00** 18-inch at **$15.50**

—Men's Furnishings, Main Floor

Men's Bathing Suits
Excellent Values

Men's All-Wool Bathing Suits, made in one-piece style, with skirt attached. They are shown in plain shades with contrasting stripes; all sizes, **$2.75**

Men's Woven Cotton Bathing Suits, in one-piece style with skirt; shown in navy blue trimmed with cardinal or white. Special at **$1.00**

—Men's Furnishings, Main Floor

Low Priced Grass Rugs

These are economical and attractive rugs, and make a most serviceable floor covering for Summer home or camp. They are shown in beautiful designs and in the following sizes:

9 ft. x 12 ft.	**$6.95**	6 ft. x 9 ft.	**$3.75**
8 ft. x 10 ft.	**$5.75**	4 ft. 6 in. x 7 ft. 6 in.	**$2.35**
9 ft. x 9 ft.	**$5.75**	3 ft. x 6 ft.	**$1.25**
30 x 60 inches	**85¢**	24 x 48 inches	**59¢**

—Carpets, Second Floor

Dinner and Tea Sets at Special Prices

A 15-Piece China Tea Set, with a floral hand-painted decoration, 6 cups and saucers, 1 sugar, 1 cream. A bargain at, a set **$1.95**

51-Piece Dinner Sets, of white ironstone, very suitable for camp use; 6 cups and saucers, 6, 8-inch plates, 6 6-inch plates, 6 5-inch plates, 6 soups, 6 fruits, 1 14-inch platter, 1 10-inch platter, sugar and cream, 1 vegetable dish, 1 gravy boat, 1 pickle. Special at **$9.50**

—China, Lower Main Floor

Do Your Spring Cleaning in Comfort
The SWEEPER VAC Way

It eliminates all the drudgery, and confines the dust and germs instead of distributing them through the room.

The (SWEEPER VAC) is a most perfect vacuum cleaner and is guaranteed in every way.

You can buy one on our Club Payment Plan, with a small cash payment.

Enquire at the demonstration table and ask for a practical demonstration in your home.

—Carpets, Second Floor

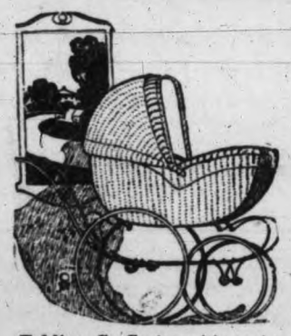

Baby Carriages and Go-Carts in Large Assortment

English Baby Carriage, with large-size body, finished with dark blue enamel, four-bow top, strap gear and with easy running ¾-inch wheels. Priced at each **$65.00**

English Style Baby Carriage, with full size wood body with foot well, neatly upholstered, with four-bow top, two large and two small wheels and strap gear, finished in dark blue enamel **$42.00**

Folding Go-Carts, with spring seat and adjustable back and front, bow hoods of leatherette; semi-collapsible; each **$13.90**

Baby Carriages, with reed body and corduroy lining. They have storm curtain, reversible gear, artillery wheels with heavy rubber tires and finished in ecru enamel at **$48.50**

Reed Carriages, with fine sideweave fibre body and top, stationery gear, 14-inch rubber tire wheels, strong handles of steel tubing, nickel-plated corners and finished in grey enamel **$45.00**

Sulkies, with reed body, folding handle, disk wheels and ½-inch rubber tires. Priced at **$6.50**

Bunting for the Maytime Frolic Decorations

Bunting for cars, floats, stores and private homes—a great selection.

Cotton Bunting, in plain red, gold, pale blue, royal blue and white; 30-inch, a yard .....**12½¢**

Red, White and Blue Tricolor, 30-inch, a yard .....**30¢**

White Cotton Bunting, 36-inch, special values at, a yard, **12½¢, 10¢** and .....**7½¢**

All-Wool Bunting, white, navy and black; 18-inch, **30¢**

Select your requirements while the selection is at the best

—Staples, Main Floor

Groceteria Specials

Libby's Potted Meats, per tin .....**6½¢**

Magic Baking Powder, per tin .....**25¢**

Water Glass, per tin .....**17½¢**

Crisco, 3-lb. tin .....**75¢**

Crape Nuts, per caket .....**14½¢**

B and K Pastry Flour, 10-lb. sack .....**42¢**

Pacific Milk (large), per tin .....**10½¢**

Strawberry and Raspberry Jam, per tin .....**79¢**

—Lower Main Floor

FRESH MEATS
Cash and Carry

All Meats Kept and Handled Under Most Sanitary Conditions.

Shoulders of Mutton, half or whole, per lb.....**20¢**

Legs of Mutton, half or whole, per lb. .....**30¢**

Shoulders of Pork, 5 to 7 lbs., at, a lb.....**16¢**

Butts of Pork, 2 to 5 lbs., per lb. .....**20¢**

Loins of Pork, 2 to 5 lbs., per lb. .....**28¢**

Rolled Pot Roasts, per lb. ..... **13¢**

Regular Counter Delivered.

Prime Ribs, cut short, per lb. ..... **25¢**

Legs of Local Lamb, per lb. ..... **40¢**

Small Roasts of Veal, per lb. ..... **28¢**

Cambridge Sausage, per lb. ..... **23¢**

—Lower Main Floor

GARDEN TOOLS
Almost Every Requirement—the Prices Are Lowest Possible

Long- Handle Spading Forks, $1.85 and **$2.00**

Short-Handle Spading Forks, $2.00 and **$2.10**

4 and 5-Prong Manure Forks, $1.75 and **$1.95**

Field and Garden Hoes, at **$1.00, $1.10, $1.15. $1.20**

Dutch Hoes, each **$1.15**

5-Prong Cultivators, each **$1.55**

3-Prong Cultivators, each **$1.20**

English Pattern Digging Forks **$2.10**

12-Prong Steel Rakes, each **$1.30**

14-Prong Steel Rakes, each **$1.50**

12-Prong Weldless Rakes, each .....**95¢**

14-Prong Weldless Rakes, each **$1.00**

16-Prong Weldless Rakes, each **$1.10**

Women's Spades, each, **90, 80¢, 95¢** and .....**55¢**

Long-Handle Fox Spades, each **$1.50**

Short-Handle Fox Spades, each ...**$1.45**

Long-Handle Shovels, each **$1.50**

Hand Weeders .....**25¢**

Hand Forks, each **35¢** and .....**40¢**

Hand Trowels, each **25¢, 40¢** and **50¢**

—Hardware, Lower Main Floor

Dennison's Crepe Paper for Maytime Frolic Decorations

Use it for decorating automobiles, halls, or for fancy costumes. It is very effective, the colors being almost unlimited, bright and pretty; patriotic colors, lodge colors and school colors being easily arranged.

Dennison's Crepe Paper, flat, 10 feet long by 20 inches wide. The best for decorative purposes. Priced at .....**20¢**

Dennison's Imperial Crepe Paper, 8 feet long by 20 inches wide, at .....**15¢**

Streamers, a roll .....**15¢**

Those wishing to make paper flowers, costumes or decorations will receive lessons free on buying your own materials.

—Stationery, Lower Main Floor

DAVID SPENCER, LIMITED

DAVID SPENCER, LIMITED

Store Hours: 9 a.m. to 6 p.m.; Wednesday, 1 p.m.; Saturday, 6 p.m.

EXCHANGE TO ALL DEPARTMENTS 7800

Navy Costume Suits

For Women and Misses

Three Very Popular Styles of Tricotine and Gaberdine

Navy Gaberdine Suits, in neatly tailored styles, with narrow belt, and slit pockets. These are in an excellent navy and well finished. Just such a suit as you have often admired. Shown in 16 to 42. Big value at..... **$27.50**

Navy Tricotine Suits, featuring box coats with or without belts and flare sleeves, finished with fancy braid or embroidery, with here and there touches of color. These are remarkably handsome costumes, ranging in size from 16 to 40, and selling at **$37.50**

Navy Tricotine Suits, designed in long, tailored lines, finished with a trimming of self and here and there touches of braid. They have narrow belts, slit pockets. Sizes 16 to 50. One of the very important values of the season at. **$49.75**

—Mantles, First Floor

Sports Model Corsets $3.00

These Sports model corsets are made of either fancy broche or plain coutil, with elastic top. They are back lace, have free hip and four hose supporters. Sizes 22 to 28, at ... **$3.00**

—Corsets, First Floor

Gingham Dresses at $1.69

Gingham Dresses in assorted colors; very neatly made and finished with side pockets and sash of self material. Excellent value at **$1.69**

—Whitewear, First Floor

New Ratines in Beautiful Colorings For Summer Dresses

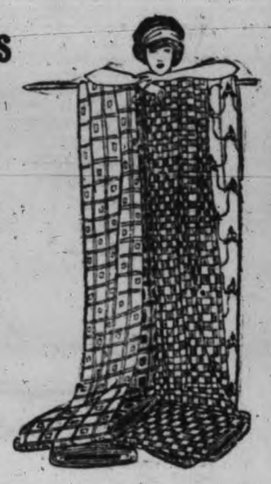

New Plain Ratines just arrived from England, heavy, double quality in beautiful, plain colors. Sky, white, pink, taupe, grey, helio, maize and saxe. An ideal ratine for Summer frocks; 38-inch and special value at, a yard **$1.50**

New Silk Plaid Ratines, handsome broken plaid in self colors. Suitable for "Up-to-date" skirts, suits or dresses, in same color silk plaid, all white, mauve, sand, sapphire, orange, and black; 38 inches wide. Big value at, a yard..... **$2.50**

A selection of Stripe, Dresden and Plaid Ratines, in all the new colorings, and plain shades; in great demand; 36 and 38-inch. Special at, a yard, **$2.50, $1.95, $1.75, $1.50, $1.35** and ..... **95¢**

Novelty All White Fancy Ratines, for sports skirts; 36 inches wide. Big value at, a yard **$1.50**

—Wash Goods, Main Floor

New Voiles in Many Pretty Colorings For Summer Dresses

Parisian Embroidered Dress Voiles, a fabric that is quite new and with a neat effect. Embroidered in white or plain colors, such as henna, black, white, pink, grey, gold, Saxe, 39 inches wide and special at, a yard **$1.95**

Novelty Plaid Silk Tissue Ginghams, for cool Summer frocks; made up with plain organdie they are most attractive. Plaids on white in all colors in contrast; 31-inch. Special at **$1.15**

Novelty Plaid Voiles, with ratine check, a very effective design; will make up prettily in Summer dresses. They are shown in varied shadings of sapphire blue, sky blue, and old rose, on a white ground; 38 inches wide and special at, a yard **$1.50**

Novelty Check, Swiss Spot Voiles, in pretty colorings and contrasts. Embroidered, fine pin spots in white; 31-inch. Special at, a yard **$1.15**

—Wash Goods, Main Floor

New Style Pullover Sweaters

For Children 4 to 12 Years

Dainty Pullover Sweaters, with turndown collar, edged with contrasting shade and finished with pom-pom. The shades are rose and pearl, peacock and enamel. Sizes for the ages of 4 to 12 years, at **$1.95**

Slipover Style Sweaters, with sailor collars, finished with pom-pom in front. Shown in combination colors, rose and grey, peacock and camel. Sizes for the ages of 6 to 12 years and priced accordingly, **$1.50** to **$1.95**

—Children's, First Floor

Silk Camisoles—Special at $1.25

Camisoles of Silk and Satin, in a variety of colors, made with lace tops and ribbon straps. Regular $2.00 values, for **$1.25**

—Whitewear, First Floor

English Tricolette Jumpers $9.75 to $15.95

English Jumpers, made of Silk Tricolette, in drop stitch, fancy or plain weave. They have round, square or "V" necks and long or short sleeves. Some have wide crochet around bottom, on sleeves and neck. Many shades to select from at **$9.75** to **$15.95**

—Blouses, First Floor

Jersey Cloth Sweaters at $5.95

In these Jersey Cloth Sweaters you are offered excellent quality and style at a moderate price. They are made with Tuxedo collars, plain and tucked backs, and narrow belts. The shades are American Beauty, Oriental, Emerald and Turquoise. A practical sweater for present wear. At **$5.95**

—Sweaters, First Floor

Women's Summer Shoes

New Styles and Fancies—Remarkable Values

Two-tone Sports Shoes, in pleasing styles, fawn, buck and brown calf, cream elk and brown calf, pearl elk and alligator grain; cream elk and black calf. The soles are of leather, rubber or the new rubber crepe. Prices range from **$6.50** to **$10.00**

Low Heel Patent Pumps, with grey suede quarter, or grey suede strap fastening, with buckle. Sizes 2½ to 8. Special values at **$6.00**

Women's White Canvas Strap Pumps, with patent leather trimming and low or medium height covered heels. Special at, a pair **$3.45**

—Women's Shoes, First Floor

A Selection of Fine Summerweight Underwear for Women

Women's Light Weight Wool Combinations, made in fine rib; slipover styles without sleeves and knee length. Sizes 36 to 40. At, a suit **$2.65**

Women's Light Weight Wool and Silk Combinations, a fine rib underwear in slip-over styles without sleeves and knee length. Sizes 36 to 38 .... **$2.65**

Women's Heavy Weight Cotton Vests, with high neck, long sleeves and in natural color. Sizes 36 to 40 At ..... **50¢**

Women's Combinations, with no sleeves, low neck, bias top and in slip-over styles. They are made of fine knit cotton; also opera top. Flesh only. Sizes 36 to 44. At, a suit, **$1.50** and **$1.65**

Women's Light Weight Wool Vests, with low neck, bias finish and no sleeves; fine rib; in sizes 36 to 40. At, a garment **$1.50**

Women's Light Weight Silk and Wool Vests, with low neck, bias finish and in slip-over styles. At, a garment **$1.65**

Women's Vests, with low neck, short and no sleeves, fancy lace yoke, opera top; slip-over and various styles to select from. Sizes 36 to 40. These are most excellent values at ..... **35¢**

Women's Vests, with low neck and short and no sleeves, bias tape top, opera top with ribbon straps, lace yokes and edgings. Various styles; sizes 36 to 44. At, a garment ..... **50¢**

—First Floor

New Style Chamois Suede Gauntlets

FOR WOMEN

$1.75

These new style gauntlets are offered in a number of attractive styles and are most effective in appearance. The colorings are the newest and the cuffs are embroidered in contrasting shades in artistic designs. The colors include Chamois, sand, brown, putty, grey and beaver. Big value at, a pair **$1.75**

—Gloves, Main Floor

Overalls for Children's Summer Wear

Children's Overalls, with sleeves; made with bloomers, buttons on blouse, and finished with elastic at knee. For 12 to 16 years. At **$3.50**

Girls' Khaki Overalls, with bib and strap shoulders. Excellent grade, with elastic at knee. Sizes for 4 to 6 years. At **$1.90**
Sizes for 8 to 10 years **$2.00**
Sizes for 12, 14 and 16 years **$2.25**

Girls' Overalls, in blue and khaki, made with square neck and trimmed with red; ankle length and long sleeves with turn-back cuffs. Sizes 2 to 6 years **$1.00**

Girls' Overalls, with turnover collar. They are piped with red, have side pockets and are ankle length. Sizes for 2, 4 and 6 years **$1.25**

—Children's, First Floor

Babies' All-Wool Garments

At Special Prices

All Wool Coat Sets, in sky, rose and saxe, extra well made in double breasted effect. Special value ... **$7.50**

Frock Sets, consisting of dress, cap and bloomers, of fine Jersey silk. Special at **$4.90**

All Wool Sets, consisting of coat, cap and bootees, best grade wool. Special at, a set **$4.90**

Jackets of Knitted Silk and Wool, trimmed with fancy braid and colored embroidery. Special at **$2.90**

Bootees, in a variety of patterns; a sample lot. Exceptional value at ..... **90¢**

—Infants', First Floor

Cotton Underwear

At Special Prices

Bloomers, of pink mull or white cotton; all sizes. Special at, a pair ... **50¢**

Cotton Crepe Bloomers, patterned in fancy floral effects; all sizes. Special at, a pair ..... **89¢**

Dimity Dress Slips of excellent wearing quality; white, pink and mauve. Special at **$1.25**

Cotton Underskirts (white), with tucked frill and edged with heavy lace. Clearing at ... **90¢**

White Cotton Nightgowns, made in slip-over styles with kimono sleeves, and trimmed with colored stitching. Special, **75¢**

—Whitewear, First Floor

Many Attractive Hosiery Values

For the Week End

Women's Fibre Silk Hose, with back seam and lisle tops; with wide garter hems, spliced lisle toes and heels. Black, brown, white, sand, camel, navy and polo; sizes 8½ to 10. At ..... **69¢**

Women's Sheer Finished Hose, of lustrous finish silk, with black, white, navy, camel, sand, grey and polo. At ..... **98¢**

Women's Drop Stitch, Fibre Silk Hose, with lisle tops, and reinforced foot; all the wanted shades. At, a pair ..... **98¢**

Women's Silk Thread Hose, excellent grade, with mercerized, elastic lisle tops and double garter hems, back seam, reinforced toes and heels, seamless feet; black, white, sand, brown and medium grey. Sizes 8½, 9, 9½ and 10. At. **$1.25**

Women's Pure Silk Hose, two tone effect, with lisle tops, and reinforced foot; coral, agate, beige, bronze and bluestone. At, a pair **$1.75**

Women's Silk and Wool Hose, in ribbed effect, with clox; they have double garter hem and reinforced feet; black, brown, beige, grey and camel. At, a pair **$2.50**

Women's Pure Thread Silk Hose, with hem garter top and reinforced foot, all desirable shades. At, a pair **$2.00**

Penman's Ribbed Wool Hose, with hem garter top and reinforced toe and heel; black, brown, white, meadow Lark and silver. At, a pair **$1.25**

Women's Pure Silk Hose, with self colored clox, double hem garter top and reinforced foot **$1.98**

Women's Silk Hose, with contrasting color clox, widened garter hem and reinforced foot; a perfect-fitting hose, in black, white, brown chestnut, grebe, meadow Lark and silver. At ..... **98¢**

Women's Heavy Ribbed Lisle Hose, with hem tops and reinforced foot; brown, beige and grey. Special, at, a pair **$1.00**

Children's White Cotton Half Hose, with colored, turnover tops, at, a pair ..... **35¢**
3 pairs for **$1.00**

Children's Silk and Wool Three-quarter Length Hose, in shades of fawn, white and Delph. A pair, **98¢**

Children's Silk Half Hose, with turnover tops; sizes 4 to 8½. White, sky, pink, cadet, sand, helio and buttercup. At, a pair ..... **75¢**

—Main Floor

Children's Navy Pleated Skirts at $3.75 to $6.95

English Made Navy Skirts, with permanent pleats, made on heavy white cotton bodice. There are two styles, with pleats ¼ or ½-inch wide; for the ages of 2 to 14 years and priced according to size, at **$3.75** to **$6.95**

—Children's, First Floor

All-Wool Bathing Suits For Women

Wowen's All Wool Light Weight Bathing Suits, patterned in fancy stripes. At **$2.90**

Bathing Suits, of best grade wool of soft finish, including all colors and sizes, **$3.90**

All Wool Bathing Suits, in novelty styles and in various color combinations, also in black. Many new styles to submit. These are priced from **$4.50** to **$6.75**

—Women's Whitewear, First Floor

Prophylactic Hair Brushes

These brushes are sanitary, easily kept clean, and are made of pure bristles, firmly set. The most economic Hair Brush on the market, and the prices are very reasonable; **$2.25, $1.65, $1.50, $1.25,** and **$1.00**

Two Reliable Hair Preparations

Dr. Howard's Hair Restorer, a special for eliminating Dandruff and restoring the color and lustre to the hair ..... **50¢**

Lambert's Hair Growth, an excellent tonic for stopping falling hair. It is not greasy or sticky, and gives a tone and brilliancy to fading hair, **$1.25** and ..... **75¢**

Digestive Tonic

The best and quickest relief for indigestion, sour stomach, heartburn, wind and sluggish liver. We know of many severe cases relieved with a few doses, per bottle, **$1.00** and ..... **50¢**

Beef, Iron and Wine

Dr. Howard's Beef, Iron and Wine is a fine building up tonic, containing the best and most nutritious ingredients. Special price, per large bottle ..... **90¢**

A Wonderful Variety of Cream Serges Cashmere Jersey Cloth and Dress Goods

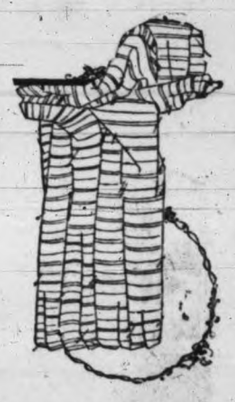

Big Values

54-Inch Cream Serge $2.50 a Yard

A heavy Cheviot serge, in an ideal weight for suits or separate skirts, of even weave, and big value at, a yard **$2.50**

52-Inch Cream Serge $2.98 a Yard

A Botany wool serge, of medium weight. Will make up well in sports skirts and suits. At, a yard **$2.98**

58-Inch Cream Serge Big Value, $3.50 Yard

This is a heavy weight serge, all-wool and a favorite for sports wear. Good value at, a yard **$3.50**

58-Inch Cream Serge $4.75 a Yard

A very fine Botany wool serge, well woven and will give endless wear. If you would enjoy perfect satisfaction this is the material that will give it.

42-Inch Cream Lustre $1.25 and $1.50 a Yard

This is used for children's coats as it is the correct texture. Two weights. Big Value.

42-Inch Cream Suiting Special at $2.25 a Yard

A cream suiting that will give excellent results when made up in dresses; is of fine weave and smooth in appearance. At, a yard **$2.25**

56-Inch Fine Suiting $4.25 a Yard

This is of fine Botany wool, and used extensively for suits and separate skirts. Big value at, a yard, **$4.25**

54-Inch Cream Jersey Cloth, Special, $3.75 Yard

A Jersey cloth shown in medium or heavy weight. Is all-wool and a thoroughly reliable material at, a yard **$3.75**

56-Inch Cream Cashmere Special, $3.50 a Yard

A high grade cashmere for dresses or waists. Special value at, a yard ... **$3.50**

54-Inch Cream Hairline Serge, $4.50 a Yard

A fine grade wool serge, with a narrow black line running through. Makes smart suits and skirts. Big value at, a yard ... **$4.50**

—Dress Goods, First Floor

DAVID SPENCER, LIMITED

TELEPHONE YOUR CLASSIFIED ADS. TO 1090 TIMES—WE WILL DO THE REST

MUTT AND JEFF — That's Carrying the Deception Too Far

(Copyright 1923. By H. C. Fisher. Trade Mark Reg. in Canada.)

Victoria Daily Times

Advertising Phone No. 1090

RATES FOR CLASSIFIED ADVERTISING

Situations Vacant, Situations Wanted, To Rent, Articles for Sale, Lost or Found, etc., 1½c per word per insertion. Contract rates on application.

No advertisement for less than 15c. Minimum number of words, 10.

In computing the number of words in an advertisement, estimate groups of three or less figures as one word. Dollar marks and all abbreviations count as one word.

Advertisers who so desire may have replies addressed to a box at The Times office and forwarded to their private address. A charge of 10c is made for this service.

Birth Notices, $1.00 per insertion. Marriage, Card of Thanks and In Memoriam, $1.50 per insertion. Death and Funeral Notices, $1.50 for one insertion, $2.50 for two insertions.

Births, Marriages, Deaths

BORN.

GILL—On Tuesday, May 15, to Dr. and Mrs. H. C. Gill, 431 Vancouver Ave., Nanaimo, B. C., a daughter.

FUNERAL DIRECTORS

SANDS FUNERAL CO.
Office and Chapel.
1612 Quadra Street.
Calls promptly attended to day or night. Phones: Office, 3206; Res., 6925 and 7062.

B. C. FUNERAL CO., LTD.
(Hayward's). Est. 1867.
734 Broughton Street.
Calls Attended to at All Hours.
Moderate Charges. Lady Attendant.
Embalming for Shipment a Specialty.
Phones 2235, 2236, 2237, 1773R.

THOMSON FUNERAL HOME
Phone 498.
A sympathetic and efficient understanding achieved by long years of experience.
We would appreciate an opportunity to serve you when in need of a competent Funeral Director.

M'CALL BROS.
Licensed Embalmers. Open Day and Night. There is no sympathy so helpful in time of bereavement as that of true friends. There is no one better qualified to express it than a good undertaker.
FUNERAL HOME.
Johnson and Vancouver Sts. Phone 282

MONUMENTAL WORKS

J. MORTIMER & SON—Stone and monumental work. 720 Courtney Street. Phone 3802. 60

STEWART'S MONUMENTAL WORKS, LTD. Office and yard, corner May and Eberts Streets, near Cemetery. Phone 4817. 60

FLORISTS

THE POSY SHOP
Phones 1001. Res. Phone 5465L
Member F.T.D.A.
Floral Designs on Short Notice.
Note the Address—613 Fort.

COMING EVENTS

DIGGONISM—"Errors like straws upon the surface flow; he who would search for pearls must dive below." Diggon's, printers, stationers and engravers, 1210 Government Street. We still have a few pieces left of the famous Old English Ducal Ware.

A GRAND SACRED CONCERT to be held in St. Paul's Church, Victoria West, on Friday first, at 8 p. m. The following artists have kindly consented to take part: Miss J. McGowan, Miss Helen Starr, Mrs. McCoy Jameson, Mrs. Young, Mr. Drury Price (violin selection), Mr. Kenneth Angus, Mr. Jack McColl, Mr. Young (cornet selection), Mr. Firth. A free-will offering will be taken. Come along and bring your friends. m15-3

IF your watch does not give satisfaction, bring it to "The Jewel Box," 1114 Broad Street, next to P. R. Brown & Sons. Mainsprings $1, cleaning $1; work guaranteed. tf-8

MILITARY 500 and dance, Liberal-Conservative Club Rooms, Campbell Bldg., Thursday evening, 17th, 8.30. 25 cents. Good scrip prizes. Open to the public. m17-8

PERSONAL HYGIENE is that branch of medical science that teaches the prevention of disease. Learn how to keep the body in health and free from disease. Our free booklet, "Elimination," by W. F. Kippen, is yours for the asking. Write or call for it. Kippen's Hygienic Healthy Society, 314 Campbell Building, Victoria, B. C. Phone 552. tf-8

QUEEN OF THE ISLAND, L. O. B. A., whist drive, Thursday, 17th, 8.30. Orange Hall. Good scrip prizes. Meeting 7.30. m17-8

STRANGE what thoughts 1887 brings to us and what it stands for in history. But to-day the important fact is that when you phone 1887 you get The Modern Tailors, Government and Yates. 8

COMING EVENTS (Continued)

TAXI PHONE 426. Seven-passenger limousine or touring cars for weddings, etc. Special rates for shopping trips. Tourist Auto Livery, Ltd. 8

WHIST DRIVE, Thursday, 17th, at 8.30 p.m., Mrs. Davies, 1618 Rose Street. Good prizes. Admission 25c. Take Foul Bay car to St. Charles Street. m17-8

HELP WANTED—MALE

AN INTELLIGENT PERSON, either sex, may earn $100 to $200 monthly corresponding for newspapers; $15 to $25 weekly in spare time; experience unnecessary; no canvassing; subjects suggested. Send for particulars. National Press Bureau, Buffalo, N. Y. m22-10

BOY wanted, with wheel. Merryfield & Dack, Oak Bay. m18-10

BOY wanted, with wheel. Owl Drug Store, Campbell Bldg. m18-10

PAINTERS and paperhangers wanted. Harkness & Son. tf-10

WANTED—Four boys, about 15 or 16 years old. Apply to British America Paint Co. m17-10

WANTED—Loggers, immediately, either horse or small donkey proposition, to contract to supply about 25,000 feet daily. Yearly contract. Must have full equipment and experience. Timber medium size, general good logging. Longest haul ¼ mile. National Pacific Mills, Ltd., Duncan, B. C. m17-10

$1 AN HOUR AT HOME—Write show-cards for us. We instruct and provide work. Particulars free. Kwik Show-card System, Toronto, Canada. m16-10

SITUATIONS VACANT

$5—SELL HOUSEHOLD NECESSITIES; greatest imaginable demand; have business of your own; make five dollars up daily; capital or experience unnecessary. Bradley-Garretson, Brantford, Ont. m21-10a

HELP WANTED—FEMALE

EXPERIENCED mother's help, plain cook, Old Country preferred. Box 5042, Times. m18-11

SPROTT-SHAW BUSINESS INSTITUTE —Courses: Commercial stenography, clerical, higher accounting, collegiate preparatory, Civil Service. Phone 28 or write for syllabus. Individual instruction. New Weller Bldg. Join any time. 11

WANTED—To register immediately 1,000 women and girl strawberry pickers for Gordon Head and Keatings districts. Rates 40 cents per pail and per crate; $1.50 per day minimum. Apply to Women's Branch, Employment Service. m23-11

WANTED—Capable girl for general housework. Phone 2867L. m19-11

WANTED—An active young woman in country hotel. Apply 600 Campbell Building. m19-11

WANTED—Girl for marking department, experienced. Apply Standard Steam Laundry, 841 View Street. m19-11

WANTED—Young lady of good address, with office and drug store experience. Apply, stating experience and salary expected, to Box 276, Times. m17-11

WANTED—A cook-general, to sleep at home. Apply Major A. S. Wright, Work Point Barracks, between 1 and 3 or 7 and 8 p. m. m17-11

YOUNG GIRL wishes a position as apprentice in millinery or dressmaker. Box 278, Times. m15-11

POULTRY AND LIVESTOCK

BUY your hatching eggs from the "Old Reliable Firm." Special prices this season. Beaview Poultry Farm, 622 Dallas Road. Phone 6960. m2032

HATCHING EGGS—Wonderful laying strain, imported White Wyandottes, $1.50 setting. E. J. Ridout, 427 Kingston Street. Phone 1584Y. my21-32

HATCHING EGGS — Noted laying strains, White Wyandottes, R. I. Reds, White Leghorns, $1.50 setting, $10 100. Waterhouse, 170 Obed Avenue. Phone 7027R1. m31-2J

IF YOU DO NOT SEE what you are looking for advertised here, why not advertise your want? Someone amongst the thousands of readers will most likely have just what you are looking for and be glad to sell at a reasonable price. tf-32

R. I. R. EGGS, $1 up, from high-class birds. 140 Moss St. Phone 2729Y. m21-32

TURKEYS for sale. Phone 6905L. m15-32

WANTED—Horse suitable for delivery work. Golden West Bakery, Quadra Street. m19-32

PERSONAL

JAMES JOSEPH CALLAHAN, former Captain Engineers and Mining Company in Great War, is requested to call on, or communicate with, E. H. Cuddy, General Claims Department, C. P. R. Depot, Vancouver, B. C. m15-35

SPRING CLEANING PRICES. Douglas Dyers, Cleaners and Furriers. Suits dry-cleaned, $1.00; suits sponged and pressed, 50c. Repairs, etc. Phone 4357L. tf-35

BOATS

BOATS—28 ft. cabin launch, 5 Palmer, A1 shape; 35 ft. cabin launch, 16 h.p.; 23 ft. semi-speed boat; 23 ft. cabin hull, with engine or without. Gas. oils, fittings, boats built, repairs, marine ways, etc. Oak Bay. Phone 7735R2. m15-40

CYLINDER grinding, motorboat and motorcar repairs, marine ways, etc. Armstrong Bros., 134 Kingston Street. 49

FOR SALE—21 ft. launch, good running order; a snap, $150. Apply 310 Belleville Street. m19-40

IF YOU DO NOT SEE what you are looking for advertised here, why not advertise your want? Someone amongst the thousands of readers will most likely have just what you are looking for and be glad to sell at a reasonable price. tf-46

AUTOMOBILES

SOME MORE EXTRA GOOD BUYS.

1920 FORD TOURING— Thoroughly reconditioned $350
1920 FORD SEDAN— Runs and looks like new $595
1920 GRAY-DORT TOURING— Take the Malahat on high $595
1917 DODGE TOURING— Strong and quiet $495
1915 CHEVROLET BABY GRAND —In beautiful condition $595
1919 WILLYS-KNIGHT 7-passenger, Privately driven and a snap $1195

And Many Others.
Easy Terms May Be Arranged.
CARTIER BROS.,
724 Johnson Street. Phone 5237
Gray and Gray-Dort Distributors.

ADDRESSING and mailing circulars to car owners. We have names and addresses of Victoria and Vancouver Island auto owners. Newton Advertising Agency, Suite 24, Winch Bldg. Phone 1915. tf-16

AUTOMOBILE for sale, must be sold at once, Studebaker 35, 7-passenger, good shape, good rubber all round. Call and see this. $325. Phone 4238R. m16-16

BABY GRAND CHEVROLET, 1920 model, in A1 condition, has good tires and spare. This car has been privately owned and taken good care of. Owner must sell at once. $800, on terms over 12 months. Box 8, Times. tf-16

FOR SALE—Ford touring, just overhauled, good tires, paint and top, runs good. 521 Superior St. m17-16

FOR SALE—Privately owned Overland car, in excellent condition, not much used; owner ($1) too old to drive; splendid opportunity; open to trial. Price $375 cash. Phone 5489Y. m17-16

FOR SALE—1913 McLaughlin, demountable rims, 5 tires, good condition; price $200. Phone 2552L between 4 and 7. m17-16

FOR THIS WEEK—new five-passenger, lights and starter, $350; Studebaker five-passenger, 1920, $600; Paige, 1916, lights and starter, $350. Dominion Garage, Gordon and Courtney Streets. 16

1920 DODGE ROADSTER; motor, running gear, battery and tires in good condition, insurance paid up. Rear 740 Yates, opposite Y. W. C. A. m15-16

A REAL SNAP.

1918 STUDEBAKER 4, 7-PASSENGER, GUARANTEED IN FIRST-CLASS ORDER MECHANICALLY; GOOD CORD TIRES; AN IDEAL CAR FOR STAGE OR RURAL ROUTE. DO NOT FAIL TO SEE THIS CAR FOR ONLY $450
JAMESON & WILLIS, LTD.,
740 BROUGHTON ST. PHONE 2246

GOOD BUYS IN USED CARS.

D45 McLAUGHLIN, newly painted, new top, five good tires, runs like new $985
5-PASSENGER FORD, in good repair. A snap at $225
7-PASSENGER COLE, just the car for a stage run $340
Other good buys to be seen at
McMORRAN'S GARAGE.
727 Johnson St. Phone 2977

JUST LOOK.

1920 TOURING—New paint, Float-a-Ford shock absorbers. In first-class mechanical order $500

1919 FORD ONE TON CHASSIS—Pneumatic tires, is equipped for starter. All in good running order $300

A SNAP.

1913 FORD—Light delivery, in excellent mechanical order and good body. All for the sum of $175

THE NATIONAL MOTOR CO., LIMITED
"Home of Ford in Victoria"
831 Yates Street. Phone 4900

GOOD BUYS IN USED CARS.

GRAY DORT, 1920 model, newly painted and overhauled, good tires, and altogether a splendid looking car $550
MAXWELL, 1920 model, newly painted, good battery and tires. A really cheap car $550
FORD CHASSIS, 1918 model, all splendid tires, 1923 license paid; an excellent foundation for a Ford bullet. Only $110
FORD, 1917 model, in good running order. Price $225
Terms On Any of These Cars.
TAIT & McRAE.
992 Yates St. Phone 1692

AUTO BARGAINS.

Chalmers Touring $75
Hudson Touring $100
Maxwell Touring $200
Dodge Touring, late model $850
Commerce Truck $750
PARTS. PARTS. PARTS.
Used parts for all makes of cars in stock. Bosch magnetos, coils, generators, bodies, axles, wheels, cushions, etc. Ask for Mr. Junkie at the Home of a Million Parts.
TIRES—33x4, 34x4, 35x5, 36x4, 36x4½.
PACIFIC GARAGE,
941 View Street. Phone 2336

AUTOMOBILES (Continued).

REAL GOOD BUYS.

$350—CHEVROLET BUG, in splendid order. Self-starter.
$425—OVERLAND, model 90, touring car. One of the best.
$325—CHEVROLET TOURING, running like a charm.
$625—1922 CHEVROLET SPECIAL. Just like new.
$365—1920 FORD TOURING. This is value hard to beat.
$395—1921 FORD ROADSTER, an exceptionally good little car.

Remember,
Our Cars Are GUARANTEED Cars.
We have others, too.
MASTERS MOTOR CO., LTD.,
915 Yates St., Cor. of Quadra St. Phone 372

PARTS—Huge stock of used automobile parts at 50% or more off. W. Frank Cameron Wrecking Co., 949 View Street. Phone 1585. 16

USED CAR BARGAINS.

$1,000—McLAUGHLIN, 7-passenger, new paint and good rubber.
$850—DODGE BROTHERS Touring, late model, in perfect shape.
$800—DODGE BROTHERS Roadster, only run 3,000 miles; slip covers, front and rear bumper, etc.
$600—OVERLAND Country Club. A classy little car.
$675—CHEVROLET Superior Model Touring. This car has had very little use, and is absolutely like a new car.
$500—McLAUGHLIN Roadster, in excellent condition.
$650—DODGE BROTHERS Touring. This is a good buy.
A. E. HUMPHRIES MOTORS LIMITED, Phone 479. Cor. View and Vancouver Sts.

MOTORCYCLES AND CYCLES

ATTENTION! BICYCLE SALE — Boy's bicycle $15, Massey double bar $27.50, three-speed Rudge-Whitworth $35, twenty-four-inch Perfect like new $22.50, lady's bicycle $15, lady's Rudge-Whitworth $35, almost new Raleigh $45. All our wheels are fully guaranteed; 581 Johnson Street (four doors below Government St.) tf-17

FOR SALE—Girl's bicycle, in good condition, $20. Phone 3818L. m17-17

FOR SALE—Twin Indian motorcycle; a real bargain. Tel. 612R. m15-17

INDIAN and Ace motorcycles, gasoline, oil, tires, parts and accessories. Several good buys in used machines. Cameron Motorcycle Co., cor. Yates and Vancouver. 17

WE have a number of used motorcycles for sale. Dick Shanks, Harley-Davidson dealer, 850 Johnson Street. Satisfaction guaranteed. m15-17

FOR SALE—MISCELLANEOUS

AUTO-TENTS—See one set up in our factory. We make awnings. Victoria Tent Factory, 618 Pandora Avenue. Phone 1191.

ANTIQUE furniture, china, silver, etc. Mrs. Woollatt, 1036 St. Charles St. Phone 515. 18

A BIG range sale now on at the B. C. Hardware, 717 Fort Street. 18

BEAUTIFUL pleated silk georgette dresses, size 38, one white (new), one blue; must be seen; sacrifice $25 each. Phone 7597R. m15-18

CLEAN UP week, May 17-24. Rakes, 40c. Eastern Stove Store, 848 Fort Street. m19-18

CIRCASSIAN walnut chiffonier and bureau, ivory bed complete and Chesterfield chairs; bargain. Phone 6421L. No dealers. m16-18

CLEAN UP before May 24. Rakes, 40c. Eastern Stove Store, 848 Fort Street. m19-18

DINING ROOM suite, fumed oak; Wilton rug 9 by 9. 430 Alpha St. m16-18

FOUR-HOLE Nelson range, coil, good condition, $22. Jack's Stove Store, 18

FOR SALE—A 16 ft. by 18 ft. marquee tent with 6 ft. wall and extension flap over entrance, complete with ridge poles, uprights, guy lines, pegs, etc. Box 282, Times Office. m17-18

FOR SALE—Large library table. Phone 6270L. m16-18

IF YOU DO NOT SEE what you are looking for advertised here, why not advertise your want? Someone amongst the thousands of readers will most likely have just what you are looking for and be glad to sell at a reasonable price. tf-18

LATEST Willis mahogany player-piano, with 50 records and record stand, 2 benches, $450. 1366 Pandora Ave. Phone 4763. m15-18

LOGGERS', cruisers' and sportsmen's clothing, tents, pack sacks, blankets, etc. F. Jeune & Bro., Ltd., 570 Johnson Street. 18

MALLEABLE AND STEEL RANGES, $2.00 per week. Phone 4689. 1625 Douglas Street. 18

MOTOR RUG, English, heavy, all wool, 3/4, $7.00. Phone 7646X. m15-18

MR. SHAW pays highest cash prices for men's clothing. Phone 3490. Mr. Shaw will call. 18

OUR stock of furniture changes more often than our advertisement. Your enquiries solicited by Fred Smith & Co., 1402 Broad Street. 18

RUGGLES closed pay-as-you-enter type bus, used only two weeks and guaranteed just as good as new, for sale at big sacrifice. Has electric lights, buzzers, adjustable windows and many other refinements. Convenient terms if desired. An unusual opportunity.
HAYES-ANDERSON MOTOR CO., LTD.
1260 Granville Street, Vancouver m17-18

FOR SALE—MISCELLANEOUS (Continued)

RELIABLE mailing lists of Victoria and Vancouver Island homes, business men, auto owners, etc.; also complete lists of professional men, retailers, wholesalers and manufacturers throughout Canada. Postage refunded on undelivered mail matter. Newton Advertising Agency (established 1908), Suite 24, Winch Bldg. Phone 1915. tf-24

GENTLEMEN'S DISCARDED CLOTHING BOUGHT
Best Prices Paid. We Call.
SHAW & CO., 735 Fort St.
Phone 461.

SMALL size English buggy, $6; also baby sleeping basket, $1.00. Phone 7298Y1. m15-18

SALE of electric fixtures, table and piano lamps, 50% to 25% off. Carter Electric Co., Ltd., 722 Yates Street. Phone 120. m21-18

TWO SHOWCASES, 6 and 12 feet long, and two counters, cheap for cash. 566 Johnson Street. Phone 6679. m21-18

THE Moore-Whittington Lumber Co., Ltd. —Doors, windows, lumber, etc. City or country orders receive careful attention. 18

$800—GERHARD HEINTZMAN piano, as new; take $400 could arrange terms. Phone 5223Y1. m17-18

WANTED—MISCELLANEOUS

SMALL cook stove wanted, cheap for cash. Box 5058, Times. m19-19

WANTED—An English billiard table, 6x12; state make of table and price f. o. b. Victoria boat. Apply to Subway Billiard Room, 309 Carrall Street, Vancouver. m15-19

WANTED—Quantity of second-hand corrugated iron. Phone 642. m17-19

WANTED—Old bicycles and parts, in any condition. Victory Wreckage Cycle Works, Phone 725. 581 Johnson Street. Will call at any address. tf-19

IF YOU DO NOT SEE what you are looking for advertised here, why not advertise your want? Someone amongst the thousands of readers will most likely have just what you are looking for and be glad to sell at a reasonable price. tf-19

FURNISHED SUITES

HUMBOLDT APARTMENTS—2 and 5-roomed suites to rent. Phone 1629. tf-20

MODERN, furnished suites for tourists, 4; good parking for cars. Field Apts. Phone 1358O. tf-20

OLYMPIC APARTMENTS, 1120 May; furnished flat. Phone 4288O for appointment. tf-20

THREE apartments to let, close in, two furnished and one partly furnished; rent reasonable. Gillespie, Hart & Todd, Ltd. Phone 2049. m16-20

FURNISHED ROOMS

A NICE room to rent, in private bungalow, Oak Bay, near beach car. Phone 4331-R1. m17-21

TO LET—A nicely furnished room, close in. Phone 6213L. m15-21

WESTHOLME HOTEL—In addition to our transient business, we have a few comfortable rooms, hot and cold water, telephone and elevator service. Very reasonable rates to permanent guests. 21

FURNISHED HOUSES

FOR RENT—Occupancy June 1, modern, 6-room bungalow, nicely furnished, 10 minutes from City Hall, nice locality, near car line. Box 269, Times. m16-22

FOR RENT—Waterfront, three-room cottage, Portage Inlet, camp furnished, jitney bus service, Wilkinson Road corner. Phone Colquitz 14Y. m17-22

MODERN house, furnished, 6 rooms, close in, gas, $40. 2769X. m18-22

TO LET—Well-furnished house, 1510 Dallas Road. Phone 2331Y. m18-22

WANTED TO RENT

I WANT, by June 1, 4-roomed bungalow, completely furnished, with linen and cutlery, gas stove and bath, close to Beacon Hill Park and sea. Apply Box 296, giving location and phone. m17-29

ROOM AND BOARD

A LARGE, pleasant room, first-class private board, rates moderate, central. 641 Superior Street. m15-30

A LARGE, pleasant, double room, few minutes from sea, car and golf links, good locality, large grounds; home cooking; reasonable. 4945L. tf-30

HOUSEKEEPING ROOMS

DELHI HOTEL ROOMS—Housekeeping and bedrooms. 617 Yates Street. 31

HOLIDAY RESORTS

LANGFORD LAKE—For sale, 4-roomed cottage with 2 acres. Apply 225 Skinner Street. Phone 2894L. m17-39

TO-DAY'S BLUNDER
CORRECTED.
(See Illustration on Page 4)

Never accept payment with a cheque that has been altered. It is worthless to you, because a bank cannot honor a cheque whose amount is in the least changed or illegible. When a mistake is made, the writer should destroy the cheque and make out another.

UNFURNISHED HOUSES

A DESIRABLE, modern home, 3147 Albany Street, 2 minutes from car and bus. Phone 2791L. m22-24

COMFORTABLE, seven-room house, furnace, etc., close in, No. 1216 Rudlin Street, rent $25; good Fairfield home, No. 1325 Minto Street, 8 rooms, hardwood floor, furnace, etc., rent $20. Phone 2697 or 5901L. m19-24

ESQUIMALT—Clean, one roomed, unfurnished shanty, on waterfront, $6 per month, including water. Beaumont Grocery. Phone 5155. m17-24

ESQUIMALT—Modern, 4 rooms, extra large lot and chicken house, some furniture; immediate possession; no children; Good range, scarcely used. Phone 3135L. m17-24

SIX-ROOM, modern house, near St. Margaret's School. Phone 1775 or 2259R. m22-24

SEVEN ROOMS, unfurnished or partly furnished, large lawn, fruit trees and garage; good location, near beach. For further particulars phone 6989L1. m16-24

4-ROOMED BUNGALOW, close to Gorge, rent $12; vacant May 18. 218 Maddock Avenue. Phone 5108R. m19-24

$30—HOUSE TO RENT, 6 rooms and large hall, all latest improvements, with cement basement, on Oak Bay Ave., No. 1846, opposite Chamberlain Street, where the cars stop; also will sell for any reasonable offer, part down and remainder as rent. Apply at 1609 Fell Street. m18-24

HOUSES FOR SALE

FOR SALE—Full sized lot with shack, 3 minutes from street car; price $400, $100 cash, balance easy. Box 227, Times. m1-24

HOUSES BUILT ON INSTALMENT PLAN. MODERN HOMES for sale, easy terms. D. H. Bale, contractor, Fort and Stadacona. Phone 1140. 44

$500 CASH

WILL handle this very well-built, fully modern, five-room bungalow, not far from Jubilee Hospital, with good cement basement. House and garden particularly well kept. Good poultry house and run. Owner will include electric fixtures, blinds and linoleum on kitchen floor. Close to transportation. Price $2,800, with $500 cash and balance to be arranged.
ALFRED CARMICHAEL & CO., LTD.,
Realtors and Insurance Agents.
624 Fort Street.

LOTS FOR SALE.

CORDOVA BAY lots sacrificed. Four beautiful view lots for the price of one, close to beach at "Little Arctic," only $400. From owner, P. O. Box 273. m16-45

JAMES BAY—Lot bordering on Boyd Street, 50x110, 3 minutes to Beacon Hill car; also good lot on Bay and Mt. Tolmie Road, high, level, no rock, 50x150. What offers? Will trade live stock or anything useful. Box 280, Times. m17-45

ACREAGE

SUNSHINE REALTY.

SMALL TRACTS good farming land on Vancouver Island, close to stores, post office and railway, at $40 per acre, on long terms.
ALFRED CARMICHAEL & CO., LTD.,
624 Fort Street. tf-46

SHAWNIGAN LAKE HOMESITE.

60 ACRES, partly slashed and logged off, small clearing. Excellent 7-roomed house; Chinaman's house; chicken houses; good water supply. About 1 mile from station and stores; ½ mile to lake. Some very good bottom land. Only $2,000. P. O. Box 272. m15-46

TIMBER

RYAN, McINTOSH TIMBER COMPANY LIMITED
TIMBER CRUISERS, VALUATORS AND CONSULTING ENGINEERS
Timber for Sale in Large and Small Tracts—Crown Grant or License—In Any Part of the Province
702 Belmont House, Victoria. 4

LOST AND FOUND

FOUND—An English setter. Owner can have it by proving property and paying expenses. Apply F. V. Hobbs, Cadboro Bay P. O. m16-37

LOST—Eyeglasses in case, Foul Bay car or Howe Street. Phone 4970L. m15-37

LOST—May 10, on Beach Drive, a purse. Please return to Mrs. Cameron, 2343 Beach Drive, Willows. Reward. Phone 2728L1. m18-37

LOST—From the Colwood district, one black and white Shetland pony, short tail; also a bay Shetland pony, long tail. Anyone seeing them kindly phone 2762, McCleave's Riding School, the Willows. m17-37

LOST—On Saturday, pair of eyeglasses, either on or leaving No. 6 car, at corner of May and Howe. Finder please phone 4970L. m16-37

LOST—Five keys on spring ring with identification tag, Protective Association, Granby, Quebec. Reward. Room 411, Belmont Bldg. m15-37

LOST—English setter, big black spot on back, spot on side, collar with owner's name. Reward. Phone 3768L. m18-37

LOST—On May 11, gold hospital badge, blue enamel setting with monogram, on Seaview Avenue, above Blackwood Street. Phone 5274R. m15-37

LOST—Six tickets for Living Pictures, May 28. Please return to Times Office. m19-37

LOST AND FOUND (Continued)

LOST—Monday night, lady's gold wrist watch, initials engraved, on back. Phone 1620Y. Reward. m19-37

STRAYED—In Colwood district, one black and white Shetland pony, short tail; also a bay Shetland pony, long tail. Anyone seeing them kindly phone 2762, McCleave's Riding School, Willows. m17-37

WILL the party that took a boy's bike from the Stadium phone H. Howard, No. 4179 or 2220. m16-37

MISCELLANEOUS

SAWS, tools, knives, scissors put in shape. Phone W. Emery, 1567 Gladstone Avenue. tf-34

Established 1908.

"Advertising is to business as steam is to machinery."

SAY THIS TO YOURSELF.

"I'm proof against that word 'failure.' I've seen behind it. The only failure a man ought to fear is failure in cleaving to the purpose he sees best. So into thou strive, thou soon shalt see defeat itself is victory."

NEWTON ADVERTISING AGENCY.

Advertisement Writers and Advertising Contractors.
Multigraph and Mimeograph Circular Letters and Postcards. Addressing. Mailing. Rates Quoted for Local, Dominion and Foreign Publications.
Suite 24, Winch Bldg. Phone 1915

BUSINESS DIRECTORY

ADDING MACHINES

"DALTON Adding Machines"—Only ten cents a day. Ask for demonstration in your own office. United Typewriter Co., Ltd., 732 Fort Street, Victoria. Phone 1708. 53

ART GLASS

ROY'S ART GLASS, leaded lights. 1115 Yates. Glass sold, sashes glazed. Phone 7571. tf-53

BOOKS

JOHN T. DEAVILLE, Prop. B. C. Book Exchange, library, 812 Government St. Phone 1737. 59

BUILDERS AND CONTRACTORS

ANYTHING in building or repairs, phone 1793. Roofing a specialty. T. Thiskell. 59

CARPENTER, painter, paperhanging, estimates furnished, charges reasonable. McInnes, phone 3503L. 18-59

GENERAL contracting, town or country; rock and stumps blasted. 5919L after 7 p. m. j15-59

HARRY HEMSTALK—Bricklayer, cement work, boiler and furnace work. Phone 2787R2. tf-24

CHIMNEY SWEEP

HEARN, clean sweep, takes the wo out of work. Phone 1194. 59

CARPET CLEANING

ISLAND Window and Carpet Cleaning Co., 942 Fort. Phone 7683 or 3515. W. H. Hughes. Hamilton-Beach method. 24

CEMENT AND PLASTERING

PLASTERER—S. Mullard. I specialize in repairs. Phone 432, night 4640Y. tf-59

DYEING AND CLEANING

CITY DYE WORKS—Geo. McCann, proprietor. 844 Fort. Phone 75. 59

ENGRAVERS

GENERAL ENGRAVER, Stencil Cutter and Seal Engraver. Geo. Crowther, Green Block, 1216 Broad St., opp. Colonist. 59

PHOTO ENGRAVING—Half-tone and line cuts. Times Engraving Department. Phone 1090. 59

FURNITURE MOVERS

ABOUT TO MOVE—If so, see Jeeves & Lamb Transfer Co. for household moving, crating, packing, shipping or storage. Office phone 1267, night 2561L, 2824L. 59

GENERAL SERVICE TRANSPORT, 733 Johnson Street. Phone 49, or 7691L after 6 p. m. 59

FURRIERS

FOSTER, FRED—Highest price for raw fur. 2116 Government Street. Phone 1537. 59

GARDENING

GARDENS laid out and kept in order. Geo. Rye, phone 1761R1, evenings. m17-59

BUSINESS DIRECTORY. (Continued)

HOTELS

HOTEL ALBANY, 1021 Government St. Furnished bedrooms, hot and cold water. Weekly rates. Phone 7669. 59

HEAVY TRUCKING

JOHNSON BROS.—General trucking and builders' supplies. Pacific lime, plaster, cement, brick, sand, gravel, etc. Phone 4726. 2744 Avebury Street. 59

LAWN MOWERS SHARPENED

LAWN MOWER FIRST AID—Sharpening, collected, delivered, $1. Repairs. Phone 3466L. 32-59

NEW MACHINES at greatly reduced prices. Grinding and repairs. Walters' Key Shop, 1411 Douglas Street. 59

OXY-ACETYLENE WELDING

ALL classes of welding, oxy-acetylene and electric processes. British Welding Co., 525 Pembroke St. Phone 2614. 59

CAST IRON, brass, steel and aluminum welding. H. Edwards, 624 Courtney Street. 59

ELECTRIC and oxy-acetylene welding, ship repairs, boilermakers, blacksmith work, brass and iron castings, etc. Victoria Machinery Depot Co., Ltd. Phone 570. tf-59

WELDING AND BRAZING done by Star Garage, 952 View. Phone 5776. 59

PATENT ATTORNEYS

T. L. BOYDEN, M. I. E. E. Patents and trade marks. 407 Union Bank Building, Victoria, B. C. Phone 916. 59

PAINTING

BEAN, 973 Walker Street. Paperhanging, kalsomining, ceilings, $1 and upwards. Stains covered in workmanlike manner. m22-59

SPARKS BROS., painters and paperhangers, phones 6414Y and 5572L. Roofs a specialty. Estimates free. Give us a trial. Terms moderate. tf-59

PAINTS—100% pure. Forrester's, phone 153. 1423 Douglas Street. tf-59

PLUMBING AND HEATING

A. E. HASENFRATZ—Plumbing, heating, repairs all kinds. 1045 Yates. Phone 674, res. 4617X. 59

HAYWARD & DODS, LTD.
Phones 1854 and 2903L.

HOCKING, James Bay plumber. Phone 3571. 582 Toronto Street. Gasoline tanks installed, ranges connected. Prompt service. 59

REAL ESTATE AND INSURANCE

B. C. LAND & INVESTMENT AGENCY, 832 Government. Phone 125. 59

ROOFS REPAIRED

ROOFS tarred, painted and repaired; estimates given; twenty years' experience. T. Harper, 488 Admiral's Road. Phone 6794L1. j14-59

SEWER AND CEMENT WORK

N. ZARELLI, contractor. Phone 5419. tf-59

T. BUTCHER — Sewer and cement work. Phone 7241L. tf-59

T. ALEXANDER, sewers, septic tanks, cement work, tile drains. Phone 7359. 59

SCAVENGING

VICTORIA SCAVENGING CO., 1826 Government Street. Phone 642. 59

SEEDS AND PLANTS

SAVORY'S SEED STORE, 640 Johnson Street. Phone 1024 tf-59

TYPEWRITERS

TYPEWRITERS—New and second-hand; repairs, rentals; ribbons for all machines. United Typewriter Co., Ltd., 706 Fort Street, Victoria. Phone 1708 59

TILE CONTRACTOR

WE SPECIALIZE in tile setting, general repairs. Tom McDonald. 1124 Cook. Phone 96. tf-59

WINDOW CLEANING

ISLAND WINDOW AND CARPET CLEANING CO.
Pioneer Firm
W. H. HUGHES.
942 Fort St. Phones 3515 and 7683

WOOD AND COAL

BEST fir cordwood, 12-16-inch, $8 per cord. Ridley & Sons, phones 4202, 5181L. m12-59

NICE dry load cedar wood, $3 double load; block, $3 cord. Phone 2845, McCarter Shingle Co. tf-59

WOOD—Double load, $4.50; single load, $2.50; good, dry, last year's. Phone 4815. m31-59

TIMES TUITION CARDS

EDUCATIONAL

SPROTT-SHAW BUSINESS INSTITUTE —Courses: Commercial, stenography, clerical, higher accounting, collegiate preparatory, Civil Service. Phone 28 or write for syllabus. Individual instruction. New Weller Bldg. Join any time. 60

SHORTHAND School, 1011 Gov't. Commercial subjects. Successful graduates our recommendation. Tel. 374. E. A. MacMillan. 60

MUSIC

ADVANCED and elementary violin tuition. Special terms for beginners. Drury Price, 1348 Fort. Phone 1444. tf-43

MISS INA K. GORDON, teacher of piano and violin, 803 Blanshard St. tf-43

PROFESSIONAL CARDS

BARRISTERS

DUNLOP & FOOT, Barristers, Solicitors, Notaries, etc. Members of NOVA SCOTIA, MANITOBA, ALBERTA and B. C. BARS. Phone 315. 617-2 Sayward Bldg., Victoria, B. C.

CHIROPRACTORS

ROBT. COLLIER, D.C., Ph.C. Phone 2178. 309-10 Pemberton Bldg. Lady attendant. 60

DETECTIVES

THE WESTERN PRIVATE DETECTIVE AGENCY, 22-23 Board of Trade Bldg., Victoria, B. C. Day and night. Phone 910. 60

DENTISTS

FRASER, DR. W. F., 201-2 Stobart-Pease Block. Phone 4264, office, 9.30 to 6 p. m. tf-60

DR. J. F. SHUTE, Dentist. Office, No. 707 Pemberton Bldg. Phone 7187 60

MATERNITY HOME

BEACHCROFT NURSING HOME, 705 Cook. Mrs. E. Johnson, C.M.B. Phone 2722. j14-60

MISS LEONARD'S MATERNITY HOME, 1507 Fernwood Road. Phone 2964. Terms moderate. 60

PHYSICIANS

DR. DAVID ANGUS—Women's disorders specialty; 25 years' experience. Suite 400, Pantages Bldg., Third and University

REAL ESTATE—HOUSES, LOTS, ACREAGE, DAIRY, FRUIT, and CHICKEN RANCHES FOR SALE

THIS IS A GIFT.

6-ROOM COTTAGE AND 2 LOTS 60x90, SOME OUTBUILDINGS.

PROPERTY is inside ¼ mile circle and only a stone's throw from City Hall.

PRICE ONLY $800 CASH.

POWER & McLAUGHLIN,

620 Fort Street. Phone 1466

WOMEN'S INSTITUTE HEARD AN ADDRESS; PRIZES IN CONTEST

Special to The Times.

Luxton.—The monthly meeting of the Colwood, Luxton and Happy Valley Womens' Institute, held in the Luxton Hall on Wednesday afternoon, was of an exceptionally interesting character and was very well attended. A splendid address was given by the Rev. H. T. Archbold on Social Hygiene, as affecting women and children in particular, in which he spoke of present social conditions and the part the Women's Institutes could play in the campaign for betterment of those conditions. Mr. Archbold strongly denounced the custom of allowing young girls to attend public dances unchaperoned, and told of the dangers of such a practice, stating in the course of his remarks that what appeared to be a harmless chocolate bar was picked up from the floor of a dance hall in Victoria and upon examination was found to conceal a small bottle of morphine and whisky. Other instances were told of by the speaker as he impressed upon his hearers the enormity of the moral degradation of drug addicts.

The present Government, said the speaker, realizing the menace to the future generation through the prevalence of venereal disease, had done what no other government had ever done. It had acted in advance of public opinion, and had passed a bill dealing with the problem.

Mr. Archbold concluded his remarks with some excellent advice to mothers with regard to the training of children, and to boys and girls in the adolescent stage.

Prizes Given.

In addition to the address, there was a very creditable exhibition of home-cooking and butter-making by members of the Institute, and prizes were awarded as follows:

Home-Cooking.

Layer-cake—1, Mrs. Trace; 2, Mrs. Burgess. Pie—1, Mrs. Cooper. Jelly roll—1, Mrs. Stockand. Fruit-cake—2, Mrs. Peatt. Tea-biscuits—1, Mrs. Burgess; 2, Mrs. Brown. Scones—1, Mrs. Richards. Drop-cakes—1, Mrs. Richards; 2, Mrs. Brown. Macaroons—Special, Mrs. Peatt. P[illegible]—Special, Mrs. Pearson. Bread, white—1, Mrs. Stockand; 2, Mrs. Cooper. Bread, brown—1, Mrs. Brown; 2, Mrs. Smith.

Butter-making.

1, Mrs. [illegible]; 2, Mrs. H. Parker; 3, Mrs. Baxter.

Judges:—Home-cooking, Mrs. Peatt and Mrs. Shields; bread, Mrs. Baxter and Mrs. Parker; butter, Mrs. Pearson, Department of Agriculture.

TENDERS

are invited for the

ERECTION OF TWO COTTAGES

For plan and specifications apply the Superintendent, Pacific Cable Board, Bamfield.

ANOTHER GREAT BARGAIN.

$1500 CASH, or $1,800 on terms of $200 cash and the balance in easy monthly instalments, will secure for you a strictly modern, four-roomed bungalow, open fireplace, etc., full sized basement; extra large lot, chicken house, etc.; very low taxes. This is an absolute give away and we would recommend that you investigate immediately.

P. R. BROWN & SONS,

Money to Loan. Insurance Written.

1112 Broad Street. Phone 1076

HOMES OUR SPECIALTY.

A FINE BUILDING LOT on paved street, total taxes $15. Price $250, on your own terms, or $200 cash.

HALF ACRE at the Gorge, close to water, fruit trees and small fruits, all fenced, septic tank in, also stable. Price $1,050.

THE CITY BROKERAGE,

A. T. Abbey, Mgr.

506 Union Bank Bldg. Phone 815

CHEAP HOUSES.

OAK BAY—Near car line, choice bungalow containing four rooms, with bathroom, pantry, full basement, just newly painted and decorated, facing south. Price $1,365; terms, $500 cash, balance easy.

GORGE AND BURNSIDE—Excellent five-room bungalow, with furnace, for $1,700, terms.

J. GREENWOOD,

1236 Government Street.

HOUSES TO RENT.

7 ROOMS, Fairfield $20
5 ROOMS, Fairfield $30
7 ROOMS, James Bay $22

A. A. MEHAREY,

408-9 Sayward Bldg., 1207 Douglas Street.

DUNFORD'S SPECIALS.

1. Winnipeg house to trade for Victoria house.
2. Fully improved section, best part Saskatchewan, to trade for Victoria property.
3. Two well furnished Fairfield homes to rent.
4. Six-roomed home, upper Quadra, half acre orchard, to rent at $20.

DUNFORD'S, LIMITED.

324 Pemberton Bldg. Phone 4542

A GREENHOUSE PROPOSITION.

ONE of the most desirable, revenue producing greenhouse properties in the vicinity of Victoria going at a sacrifice price. A few of the many features include: Commodious 6-roomed dwelling, 6 UP-TO-DATE GREENHOUSES covering an area of over 10,000 sq. ft. and heated by two complete hot water heating plants; large barn, garage, chicken houses, boiler houses, etc.; all buildings in first-class condition. The greenhouses are fully stocked with a large variety of hothouse plants and vegetables with an estimated value of over $2,000; 2½ acres of excellent land, garden, and all kinds of full bearing fruit trees. Wonderfully sheltered location, high and dry and with nice westerly slope. Very low taxes. This is a going concern, but owner's poor health makes it impossible to carry on. A snap at

$7,000, ON EASY TERMS.

SWINERTON & MUSGRAVE.

640 Fort Street.

SIDNEY NEWS

Sidney.—The Parent-Teacher Association met in the school on Tuesday evening. There was only a fair attendance. The president, Mrs. Gilman, was in the chair. W. H. Dawes read a very interesting paper on "Movies, Their Use and Abuse" by Rev. A. H. Sovereign. Afterwards refreshments were served.

The usual monthly meeting of the senior branch of St. Andrew's W. A. was held at the home of Mrs. Gilman on Wednesday afternoon. In the absence of the president, Mrs. Critchley, owing to illness, the vice-president, Mrs. Ward, was in the chair. The Dorcas Secretary reported she had two parcels of clothes sent for the mission schools. The secretary of the Colombian Coast Mission reported she had sent a large bundle of magazines to the Mission.

PHOENIX ASSURANCE CO., LTD. (London, England)

HOMES ALL UNDER $1,500.

—and convenient terms given.

CATHERINE STREET.

5-ROOM COTTAGE, with four fireplaces. Nice bathroom and modern conveniences. Large kitchen. All local improvement taxes paid up. Situated on the high part. Only $1,365.

JUST OUTSIDE HALF-MILE CIRCLE.

5-ROOM COTTAGE, with modern conveniences, including a very nice bathroom. Price only $800.

COLVILLE ROAD.

5-ROOM COTTAGE, nicely arranged and high elevation. Faces south. Number of small fruit trees. Only $1,250.

B. C. LAND & INVESTMENT AGENCY, LIMITED.

922 Government Street. Phone 13

FOR THE CHILDREN

The Sandman Story For To-night

THE CRYSTAL COMB.

Part III.

For a moment Joel wondered if he would not have been wise to follow the advice of the Mist Elf, not to cross the river. For coming towards him, with long lean arms outstretched, was the Wind Witch. She had seen Joel as he reached the top.

With a piercing cry she ran toward him, her long white hair streaming behind her as she came. And in one hand held high above her head she carried the Crystal Comb.

When she reached Joel she stretched her arm toward his head, trying to run the magic comb through his hair, but Joel, knowing what to expect, dodged and over the side of the mountain went the witch.

But she was back in a second and Joel, who was running toward a big white castle he saw in the middle of the mountain top, knew he had no time to lose.

Around and around the white castle she chased him. Sometimes Joel almost felt the comb in his hair, but at last the streaming hair of the Witch caught on a rough place on the castle wall and held her fast.

Joel saw his chance, for the Wind Witch dropped the Crystal Comb and with both hands tried to free herself.

Into the Castle Joel ran with the comb, hunting for North Wind. He found him sleeping on a bed of snow and quickly running the comb through his hair he then put the comb in his pocket.

North Wind woke with a jump but Joel held him with both hands. "I have the comb. Take me with you and I promise you the Wind Witch shall no longer hold you in her power. There is no time to lose for she will soon free herself and put you to sleep again."

North Wind did not reply. Instead he grasped Joel firmly by the hand and up they went far above the Crystal Mountain, over the river where lived the Mist Elf, and far away.

They went so fast at first that Joel could not get his breath to speak but after a while he was able to tell

Joel was running toward a big white castle

Nort Wind he wished to be dropped into the garden of the palace where the Princess lay asleep.

"She is after me," said North Wind. "I can hear her coming through the air. Where is the comb?"

"I have it safe and she will never find it, do not fear," said Joel and as North Wind ran away Joel saw the old Wind Witch flying after him with outstretched arms. But in her hand she held no comb and never more could she hold her son in her power.

Though it was far into the night when Joel aroused the King and Queen they hurried to the room of the sleeping Princess and Joel gave the comb to the Queen who gently drew it through the golden hair of her daughter.

The Princess opened her eyes and looked about the room. When she saw Joel she smiled. The King, remembered his promise, was so happy that his daughter was restored that he took her hand and placed it in Joel's saying: "Though you are a peasant you are as brave as a Prince should be."

After many weeks of waiting Joel knew that the Princess loved him and would become his wife and then he told the King he was not a peasant, but a Prince from a far-off land and so rich he did not want wealth but the love of a woman who loved him for himself and not because of his royal blood.

And so everybody was happy and no one thought of the Crystal Comb that had caused it all until the day of the wedding when Prince Joel was telling of his adventure with the old Wind Witch and the Queen remembered that it disappeared as she combed the hair of the Princess.

And though no doubt the Wind Witch still chases North Wind trying to catch him the comb has gone that gave her the power over him. And shriek and howl as she will she cannot harm anyone.

Loss of sleep cost Napoleon his empire

History tells us Napoleon, exhausted from wakefulness, gave contradictory orders on the afternoon of his Waterloo.

You, too, may be and doubtless are, imperiling your success by lack of sleep—in quality if not in hours. And sooner or later you will realize that the kind of sleep you get is more important than the *time* you spend in bed.

If you do not awake now clear of mind and with boundless physical energy, *you can.* There is a way—buy better sleep equipment.

Simmons "Banner" Spring

Before you go to bed tonight, see what your spring and mattress are like. Carry the mental picture to your furniture dealer's and compare what you have with the buoyant and flexible comfort of the Simmons "Banner" Spring and the Ostermoor Mattress. Set your own value on the sleep, health and energy their luxury insures. You pay two cents a night for years of service.

See the "Banner." Examine the whole line of Simmons Springs. They are economical because they do not sag or break down, but keep their life and resiliency for many years. Priced, like Simmons quality beds and mattresses, to suit any family budget.

Look for the Simmons Label. Beware of imitations

SIMMONS

Bed Springs

MATTRESSES AND BEDS

BUILT *for* SLEEP

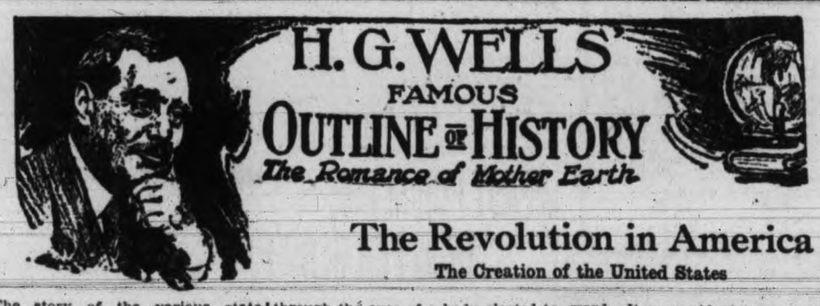

The Revolution in America

The Creation of the United States

The story of the various state constitutions in America, and of the Constitution of the United States as a whole, is a very intricate one, and we can only deal with it here in the broadest way.

The most noteworthy point in a modern view is the disregard of women as citizens. The American community was a simple, largely agricultural community, and most women were married; it seemed natural that they should be represented by their men folk. But New Jersey admitted a few women to vote on a property qualification.

Another point of great interest is the almost universal decision to have two governing assemblies, confirming or checking each other, on the model of the Lords and Commons of Britain. Only Pennsylvania had a single representative chamber, and that was felt to be a very dangerous and ultrademocratic state of affairs.

Apart from the argument that legislation should be slow as well as sure, it is difficult to establish any necessity for this "bi-cameral" arrangement. It seems to have been a fashion with constitution planners in the eighteenth century rather than a reasonable imperative.

The British division was an old one; the Lords, the original Parliament, was an assembly of "notables," the leading men of the kingdom; the House of Commons came in as a new factor, as the elected spokesmen of the burghers and the small landed men.

Democracy With the Brakes On.

It was a little too hastily assumed in the eighteenth century that the commonalty would be given to wild impulses and would need checking; opinion was for democracy, but for democracy with powerful brakes always on, whether it was going up hill or down. About all the upper houses there was therefore a flavor of selectness; they were elected on a more limited franchise.

This idea of making an upper chamber which shall be a stronghold for the substantial man does not appeal to modern thinkers so strongly as it did to the men of the eighteenth century, but the bi-cameral idea in another form still has its advocates.

They suggest that a community may with advantage consider its affairs from two points of view—through the eyes of a body elected to represent trades, industries, professions, public services, and the like a body representing function, and through the eyes of a second body elected by localities to represent communities. For the members of the former a man would vote by his calling, for the latter by his district of residence.

They point out that the British House of Lords is in effect a body representing function, in which the land, the law, and the church are no doubt disproportionately represented, but in which industrialism, finance, the great public services, art science and medicine also find places; and that the British House of Commons is purely geographical in its reference.

It has been suggested in Britain that there should be "labor peers," selected from among the leaders of the great industrial trade unions. But these are speculations beyond our present scope.

The central government of the United States was at first a very feeble body, a Congress of representatives of the thirteen governments, held together by certain articles of confederation.

This Congress was little more than a conference of sovereign representatives, it had control, for instance, over the foreign trade of each State, it could not coin money nor levy taxes by its own authority.

When John Adams, the first minister from the United States to England, went to discuss a commercial treaty with the British foreign secretary, he was met by a request for thirteen representatives, one from each of the States concerned. He had to confess his inadequacy to make binding arrangements.

The British presently began dealing with each State separately over the head of Congress, and they retained possession of a number of posts in the American territory about the Great Lakes because of the inability of Congress to hold these regions effectually.

In another urgent matter Congress proved equally feeble. To the west of the thirteen States stretched limitless lands into which settlers were now pushing in ever-increasing numbers. Each of the States had indefinable claims to expansion westward. It was evident to every clear-sighted man that the jostling of these claims must lead in the long run to war, unless the central government could take on their apportionment.

Secret Talk of a King.

The feebleness of the central government, its lack of concentration, became so much of an inconvenience and so manifest a danger that there was some secret discussion of a monarchy, and Nathaniel Gorham, of Massachusetts, the president of Congress, caused Prince Henry, of Prussia, the brother of Frederick the Great to be approached on the subject. Finally a constitution convention was called in 1787 at Philadelphia, and there it was that the present Constitution of the United States was in its broad lines hammered out. A great change of spirit had gone on during the intervening years, a widespread realization of the need of unity.

When the articles of confederation were drawn up men had thought of the people of Virginia, the people of Massachusetts, the people of Rhode Island and the like; but now there appears a new conception, "the people of the United States."

The new government, with the executive President, the senators, congressmen, and the Supreme Court that was now created, was declared to be the government of "the people of the United States"; it was a synthesis and not a mere assembly. It said "we, the people," and not "we the States," as Lee of Virginia bitterly complained. It was to be a "federal" and not a confederate government.

State by State the new Constitution was ratified, and in the Spring of 1788 the first Congress upon the new lines assembled at New York, under the presidency of George Washington, who had been the national commander-in-chief throughout the War of Independence. The Constitution then underwent considerable revision, and Washington upon the Potomac was selected as the federal capital.

Copyright, 1921, by the Macmillan Company. Published by arrangement with the McClure Newspaper Syndicate.

To-morrow: "Will the Constitution Become Out of Date?"

A GREAT FIGURE
A GREAT EPOCH
A GREAT STORY

"CAPTAIN BLOOD"

Writer of "Scaramouche"

By RAFAEL SABATINI

INSTALMENT NO. 16

As, laughing still, Levasseur swung to his officers, he saw that which choked the laughter in his throat. Captain Blood had shrewdly played upon the cupidity that was the paramount inspiration of those adventurers. And Levasseur now read clearly on their faces how completely they adopted Captain Blood's suggestion that all must participate in the ransom which their leader had thought to appropriate to himself.

"You misunderstand," he said, swallowing his rage. "The ransom is for division, when it comes. The girl, meanwhile, is mine on that understanding."

"You think so?" said Captain Blood. "But if M. d'Ogeron should refuse to pay the ransom? What then?" He laughed, and got lazily to his feet. "No, no. If Captain Levasseur is meanwhile to keep the girl, as he proposes, then let him pay this ransom, and be his the risk if it should afterward not be forthcoming."

Levasseur flung upon him livid with fury. "Will nothing satisfy you?"

"Oh, but yes. Twenty thousand pieces of eight for immediate division."

"I haven't got it."

"Then let some one buy the prisoners who has."

"And who do you suppose has it if I have not?"

"I have," said Captain Blood.

"You have!" Levasseur's mouth fell open. "You . . . you want the girl?"

"Why not? And I exceed you in gallantry in that I will make sacrifices to obtain her, and in honesty that I am ready to pay for what I want."

Levasseur stared at him foolishly agape. Behind him pressed his officers, gaping also.

Captain Blood sat down again on the cask, and drew from an inner pocket of his doublet a little leather bag. And under the bulging eyes of Levasseur and his officers, he untied the mouth of the bag and rolled into his left palm four or five pearls, each the size of a sparrow's egg. There are twenty such in the bag, the very pick of those taken in that raid upon the pearl fleet. "You boast a knowledge of pearls, Cahusac. At what do you value this?"

The Breton took between coarse finger and thumb the proffered lustrous, delicately iridescent sphere, his shrewd eyes appraising it.

"A thousand pieces," he answered shortly.

"It will fetch rather more in Tortuga or Jamaica," said Captain Blood, "and twice as much in Europe. But I'll accept your valuation. They are almost of a size, as you can see. Here are twelve, representing twelve thousand pieces of eight, which is La Foudre's share of three-fifths of the prize, as provided by the articles. For the eight thousand pieces that go to the Arabella, I make myself responsible to my own men. And now, Wolverton, if you please, will you take my property aboard the Arabella?" He stood up again, indicating the prisoners.

Levasseur, his hand on his sword, his face a white mask of rage, was confronting Captain Blood to hinder his departure.

"You do not take her while I live!" he cried.

"Then I'll take her when you're dead," said Captain Blood, and his own blade flashed in the sunlight.

It was soon over. The brute strength upon which Levasseur so confidently counted, could avail nothing against the Irishman's practiced skill. When, with both lungs transfixed, he lay prone on the white sand, coughing out his rascally life, Captain Blood looked calmly at Cahusac across the body.

"I think that cancels the articles between us," he said.

"If you will come to our anchorage, you shall receive at once your share of the booty of the Santiago, that you may dispose of it as you please."

They crossed the island, the two prisoners accompanying them, and later that day, the division made, they would have parted company but that Cahusac, at the instance of the men who had elected him Levasseur's successor, offered Captain Blood anew the services of that French contingent.

"If you will sail with me again," the Captain answered him, "you may do so on the condition that you make your peace with the Dutch, and restore the brig and her cargo."

The condition was accepted, and Captain Blood went off to find his guests, the children of the Governor of Tortuga.

M. d'Ogeron was not in a forgiving mood.

"Mademoiselle," said he, "aboard this ship you shall be treated with all honor. So soon as we are in case to put to sea again, we steer a course for Tortuga to take you home to your father."

That affair of Mademoiselle d'Ogeron bore as its natural fruit an improvement in the already cordial relations between Captain Blood and the Governor of Tortuga.

(To be continued)

SUSPICIOUS.

A cantankerous person told the vicar whom he had come to see on some local matter, that he was an atheist.

"But surely," said the vicar, "you consider the Ten Commandments, broadly speaking, to be an excellent rule of life?"

"No, I do not," replied the man, almost savagely.

The vicar rang his bell. "John," said he to his servant, "show this man to the door and keep your eye on him until he is beyond the reach of my hat and coat in the hall."—London Post.

BRINGING UP FATHER —By GEORGE McMANUS

Nerves So Bad That She Would Sit and Cry

Mrs. Mary Hocking, Madoc, Ont., writes:—

"Dr. Chase's Nerve Food has done me a wonderful lot of good. I suffered from general weakness and was so run down and my heart and nerves were in such bad shape that I would sit down and cry and not know what I was crying about. I also used to have weak spells. Thanks to Dr. Chase's Nerve Food, however, I am real well now. I shall always keep a box of the Nerve Food in the house, and recommend them to my friends; they are a wonderful medicine."

(Mr. J. W. Vince, Druggist, of Madoc, Ont., says: "I have sold Mrs. Hocking your Nerve Food, and the medicine has done her much good.")

DR. CHASE'S NERVE FOOD

50 Cents a box, all dealers, or Edmanson, Bates & Co., Ltd., Toronto

See The
'Kampkook' Stove

It packs up like a small grip and can be stowed away in a corner of your car or boat. Absolutely safe; heats just like a gas plate. Two styles.

$11.00 and $13.50

Drake Hardware Co., Ltd.
1418 Douglas Street Phone 1645

A Good Coal—with a Reputation
Nanaimo-Wellington
COAL
J. Kingham & Co., Limited
1004 Broad Street. Pemberton Block Phone 647
Our Method: Twenty sacks to the ton and 100 lbs. of coal in each sack

FRANK WARING WINS PRAISE AT OPENING OF MOTOR CAMP

Lieutenant - Governor Says Tourist Park Here Best On Coast

Big Business Done Already By Auto Ferry, Joseph Patrick Announces

"Victoria's motor camping park on the banks of the Gorge at Curtis Point was formally opened for the 1923 season yesterday afternoon by Lieutenant-Governor Nichol, speeches by Frank Waring, chairman of the Chamber of Commerce Tourist Group, and others, and with a band concert.

Lieut.-Governor Nichol was the first to sign the new guest book for the year. He also paid Mr. Waring 50 cents, the usual registration fee charged motor tourists for a day's stay.

The park, besides its gardens, has accommodation for 400 cars amid orchard trees and firs.

The tourist group of the Chamber of Commerce has put in elaborate sanitary arrangements and installed a pair of specially built cook stoves for the campers and equipment for a continuous supply of hot water for the new dishwashing house.

The Lieutenant-Governor said that he had travelled a lot by motor and knew something about the various motor camps, and that the Victoria one was the best adapted he knows on the Coast. He told of the test Calgary made last year in connection with the camp on the Bow River island, which showed that the tourists who stopped there spent between $250,000 and $300,000 in the city during two months.

"Auto-camping is not a fad, but, like golf, has come to stay," said Mr. Waring. "There are many tourists who now prefer to spend their holidays in the open, and their number is increasing."

"The Tourist Trade Group is composed of members of the Victoria Chamber of Commerce, who are residents of the City of Victoria and municipalities of Oak Bay and Saanich, and was formed for the purpose of fostering and developing the tourist industry in the southern portion of Vancouver Island," he said. "This industry has meant much to many cities, in fact has been responsible for the greatness and importance of same, being the forerunner of industrial activities of various kinds. Vancouver Island, and particularly the southern part, has been specially favored by nature, offering inducements to the tourist trade unsurpassed by any other section of country on this continent, and if we do not secure our share it would seem that we are not alive to our opportunities. We, on Vancouver Island, are living in a favored land, but there are many residents who do not appreciate this, and have to be told of the beauty, advantages and opportunities of our city and municipalities by strangers who enter our gates.

"Our capital being limited we have not been able to put in all the improvements we have in mind, but it is our intention to utilize the profits accruing from the operation of the camp in extending the equipment, and we confidently expect that next year you will see here a camp with absolutely nothing lacking. In conclusion I want to say that the Tourist Trade Group will manage this camp with efficiency and economy, and we trust it will prove to be a valuable asset to the communities."

Mr. Waring told of the co-operation of members, and how they had as volunteers given their time to perfect the park and make it the thing of beauty and convenience it was today.

Mayor Hayward, of Victoria, Reeve Watson, of Saanich, and C. T. Cross, president of the Chamer of Commerce, congratulated Mr. Waring and the tourist group men for what they had achieved.

"There is nothing to stop us now," said Joseph Patrick, president of the Victoria and Island Development Association. "We have got the best place on God's green earth here."

Mr. Patrick announced that in the five days the Anacortes ferry has been running this season it has handled 80 cars and 400 passengers.

Reeve Lockley, of Esquimalt, said that the camp had the moral support of Esquimalt this year, but next year his municipality would likely come in and give it their financial support as well, joining with Victoria and Saanich in this. He said that the Esquimalt police commission had issued special instructions to the police force to be courteous to tourists this year.

SAYS REPORTS OF MINE DISASTERS ARE MISLEADING

No Credence Can Be Placed in Official Statements, Guthrie Asserts

No credence should be placed in official reports of coal mine disasters, Samuel Guthrie, Socialist-Labor member of the Provincial Legislature for Newcastle, told the Trades and Labor Council in a letter read before that body last night. Referring to the efforts of the Trade Council to have mine safety rules more strictly enforced, Mr. Guthrie said:

"In view of the unorganized condition of the miners, I hardly think that you can do very much at the present time. The one thing to bring these disasters to a minimum is that the miners themselves shall become more thoroughly organized. With regard to official reports, place no credence in them. A concerted effort is being made at the present time by the companies to catch any miner with matches in his possession and then blame the miners for the disasters. We are never told why great quantities of gas are allowed to accumulate, nor why, when it does accumulate, the men are not withdrawn. Take the case of a man at Cassidy a few months ago who, when his shift was over, went into a place close to his own to put away his tools and never came out alive. He was overcome with gas. Now, had the requirements of the Coal Mines Regulations Act been fulfilled, that gas would have been replaced with fresh air.

"Your council may wonder why the companies do not have a sufficient quantity of air travellin~ into every place. Well, the reason is that it would cost money and you know the coal companies are not in the business to protect the lives of the miners, they are in it for profit only."

The local labor men will get into touch with Mainland labor bodies in their effort to have mine safety rules more strictly enforced, and to have still more stringent regulations brought into effect. Mr. Guthrie's letter caused considerable discussion in the Trades Council last night. One member declared that he did not believe the official report on the recent Cumberland mine disaster, and thought it was a pure fabrication.

Drydock Work.

The Council discussed work on the new Esquimalt Drydock at some length. Hon. James Murdock, Minister of Labor, wrote that in this work provision had been made for a "current rate" of wages rather than a fair wage schedule. Fair wage clauses, however, had been inserted in the contracts for the new Naval Hospital, he said.

Complaints that the Weekly Half-Holiday Act is being violated by local stores was referred to the executive. It was asserted that in these stores young boys are forced to work excessively long hours. It was stated also that some stores are displaying union cards when they are not employing union labor. Delegates also complained that union men are patronizing non-union stores and Oriental barber shops.

TO RELIEVE PAIN AND BACKACHE

Women May Depend upon Lydia E. Pinkham's Vegetable Compound

Minneapolis, Minn.—"I had heard so much about Lydia E. Pinkham's Vegetable Compound that when I realized I needed to take something to relieve my pains and backache, and to help build me up I began to take that. I had been sick off and on for years and barely weighed a hundred pounds, but now I have had such good results that I am recommending the Vegetable Compound to every one."—Mrs. J. J. Bieber, 3939 18th Ave. South, Minneapolis, Minn.

Finds a True Friend

"Every woman who values her health should be proud to have a true friend like the Vegetable Compound," says Mrs. W. E. Shaw, 3227 Walnut Street, Chicago, Illinois. "I had female weakness so badly that I could not stand on my feet. Half of my time was spent in bed and I had pains in my back which were unbearable. I tried everything I could think of to help myself, and when a friend advised Lydia E. Pinkham's Vegetable Compound I began taking it at once. I recommend it without hesitation."

Gordons Limited
THE POPULAR YATES ST STORE
2,000 Flags
For the Maytime Frolic
British, American, Japanese and Others
Large Flags—Small Flags
HALF PRICE 13¢ 25¢ 50¢ HALF PRICE $2.50 $12.50

We Are Very Busy
Get Your Orders in Early
and So Save Disappointment
All Work Guaranteed Only Disabled Soldiers Employed
THE RED CROSS WORKSHOP
584-6 Johnson Street (Just Below Government) Phone 2169

CANADIAN LEGION APPEALS TO CITY

Pension Act Said to Be Unfair, and Veterans Urge Citizens' Support

The local branch of the Canadian Legion, in conjunction with the other returned men's organizations of the city, will make an appeal to the citizens of Victoria, all public organizations, societies, fraternal institutions, churches, benevolent and other associations, to send representatives to a meeting next week, when the facts of the alleged ill-treatment of returned soldiers will be discussed. In this way it is hoped that the public may be given a clear conception as to what the veterans' grievances are, and that they may decide on what course they should follow in order to right these wrongs.

Last night at their meeting the Canadian Legion members expressed themselves as hopeful that this big gathering should be held as soon as possible. At this meeting the injustices of the Pension Act, and the manner in which it has been administered, will be discussed. The regulations of the Federal Department of Soldiers' Civil Re-establishment will also come under the criticism of the speakers of the evening, who will be chosen on account of their knowledge of the subject.

A communication from the Royal Commission, which is looking into the returned men's problems here in Canada, to the Canadian Legion of Victoria, stated that the important matter of soldiers' pensions would be taken before the Government authorities when the Commission was making its final report.

The secretary of the Canadian Legion was instructed last night to send a letter of condolence to Mrs. R. P. McLernan, expressing the sympathy of the veterans at the death of the late Comrade McLernan.

A statement was set before the meeting by the finance committee deciding to set aside a certain amount of money for the purpose of aiding the amalgamation of all ex-service men.

It was further announced that several new members had enrolled with the organization. H. Despard Twiss, post commander, presided at the meeting.

DUNCAN NEWS NOTES.

(Special to The Times.)

Duncan.—The regular monthly meeting of the Vimy Women's Institute was held in the Community Hall, Gibbons Road, on Tuesday afternoon. Owing to the President's absence the Vice-President, Mrs. Percy Smith, occupied the chair. K. F. Duncan, M. L. A., gave an address on Parliamentary Methods and Laws. Mrs. Smith asked for criticism on the way she had conducted the meeting, but Mr. Duncan said none was needed and congratulated her on the way she had handled the proceedings. A hearty vote of thanks to Mr. Duncan was adopted. A delicious tea was served by Mrs. Percy Smith and Mrs. T. Allies.

The new Community Tennis Club at Chemainus was formally opened on Saturday afternoon with a good attendance. Mr. and Mrs. V. Pritchard served tea on behalf of the committee.

THE VITAL FACTOR

in buying a Tire is to make sure you get a "Dunlop."
¶ "Dunlop" settles the Quality Question—*in your favor.*
¶ "Dunlop" gives a definite answer to the mileage question—*in your favor.*

DUNLOP TIRES

"29" Years Experience as Tire Makers "to Canada" "29" Years

A185

Painters' Overalls and Coats

All Sizes at 98c

Men's Black Sateen or Blue Chambray Working Shirts, all sizes. Regular Price $1.50, for 98c

Men's Fine Negligee Shirts, all sizes. Regular price $1.50, for 98c

Men's Fine Silk and Mercerized Lisle Socks in black, white or tan. Regular price, $1.00, for 50c

Men's Summer Cotton Socks, black and tan. Regular price 30c, for 15c

Penman's Ladies' Silk Lustre Hose, black navy and pearl Regular price 65c, for ... 35c

Ladies' Cotton Hose, black, white or tan. Regular price 30c, for 17c

Boys' Suits, assorted lot of high class tweed and blue serge suits, from ..... $4.95 to $7.50

Assorted Lot of Men's Smart Suits, all smart and up to date; values up to $27.00. for $15.95

Men's Pants, in neat dark tweeds, suitable for evenings or working; all sizes. Regular price, $3.00, for $1.98

Men's Solid Leather Working Boots all sizes $2.98
"Sure" you think they are too cheap to be any good, don't you? Well, we have sold hundreds and have got to hear the first complaint.

Growing Girls' and Ladies' Patent Ankle Strap Pumps, 4 to 8. Regular price $4.00, for $2.98

WHY DON'T YOU BUY YOUR BOOTS WHOLESALE?
We can offer you sound, reliable Goodyear Welted Men's Fine Boots, black or tan, assorted styles. Retail $8.50. Our Price $4.95

Men's, Women's and Children's Rubber and Canvas Footwear at Almost Wholesale Prices

Children's Rubber Sandals

"Dominion" Brand, white or tan for 98c

Be wise, join the crowds that take advantage of this big saving campaign by direct trading at

THE GENERAL WAREHOUSE
Special Attention Given to Mail Orders
Late M. Lenz
527 YATES STREET

YEAST FOR FLESH IRON FOR BLOOD

How Combination Builds Strength in Ten Days

You need to enrich the blood with iron at the same time you use yeast to put on flesh. So scientists have perfected a new combination, Ironized Yeast, that beats anything you ever saw for putting real stay-there strength into pale, thin, rundown folks.

In as short a time as ten days, and in many cases even more quickly than that, Ironized Yeast starts increase and zest in appetite that proves beyond question its amazing health-building power. The iron strengthens and revitalizes the blood, while the yeast is building firm, solid flesh, and correcting constipation difficulties.

Scientists now agree that brewers' yeast is the richest source of vitamines known. So thousands of pale, sick and under-weight people are gaining health and strength through Ironized Yeast, which is a combination of iron and other valuable tonic ingredients, with yeast imported from Bass' Ale Brewery, England, and especially constructed under the process recommended by Dr. A. Seidell, of the Hygienic Laboratory of the U. S. Public Health Service.

Get Ironized Yeast from your druggist to-day. It is convenient and pleasant to take, being in handy tablet form. The ten-day treatment costs only $1.00. It is guaranteed to give satisfactory results or your money will be cheerfully refunded. (Advt.)

Visitors Always Welcome
Curtains
Washed and Dried the Better Way
GENTLE Washing—then drying WITHOUT hooks or pins in any form. Edges straight so your curtains hang true. Don't be afraid to let us have the most expensive curtains.
Phone 118
Entrust Your Washing to a Careful Laundry.
VICTORIA STEAM LAUNDRY CO. LTD.
Always The Best

V.I.M.P.A. BUTTER
Made Daily in Victoria From Fresh Sweet Cream
50c Per Lb.
At Your Grocer

ADVOCATE MANUAL TRAINING IN SCHOOLS

Campaign Will Be Kept Alive By Parent-Teacher Associations Until Elections

The campaign in favor of manual training in the Saanich Schools will be kept up without intermission, except for the Summer holidays, until the elections in January of next year, it was decided at a meeting of the Saanich Central Parent-Teacher Association in the Tolmie School last night. Meetings have been arranged at frequent dates upon which educationists will address various gatherings in the interests of the retention of the manual training courses in the schools.

The next meeting will be held tonight in St. Mark's Hall under the auspices of the Tolmie Parent-Teacher Association when John Kyle, provincial organizer of technical education, and T. G. Coventry and J. McN. Paterson will speak on the benefits of manual training.

To-morrow a meeting will be addressed by Mr. Kyle in the Craigflower School, and this will be followed by a meeting at Strawberry Vale shortly. The campaign of education in favor of the manual training courses will be prosecuted warmly until the question is again before the electors next year.

A letter received in reply from the Board of Management of the Saanich Health Centre informed the Central Parent-Teacher Association that its constitution did not permit of a member of the latter body sitting on the Board. The meeting decided to ask the Health Centre Board to alter its constitution to make such a course as suggested possible. A letter of appreciation to F. T. Clark for his work with the Association was ordered to be forwarded.

W. P. Jeune presided.

SENDS MESSAGE OF SUPPORT TO DR. PRICE

The accompanying telegram was sent to Rev. Dr. C. S. Price, who is now conducting an evangelistic campaign in Vancouver by those who attended the mid-week prayer meeting of the Metropolitan Church last night. Between 800 and 1,000 people attended, and authorized the sending of the telegram, which reads as follows:

"Midweek prayer meeting of from eight to ten hundred people at the Metropolitan Church to-night send best greetings. Sang for you 'Hold the Fort,' and join in prayer for success of Vancouver campaign."

The church board met following the meeting and decided to send a message of commendation to Dr. W. J. Sipprell, pastor of the church, for his support given Dr. Price at one of the meetings while in Vancouver. J. H. Baker, a delegate to the Provincial Conference, will deliver the message to the pastor.

rich creamy milk from the Chilliwack District

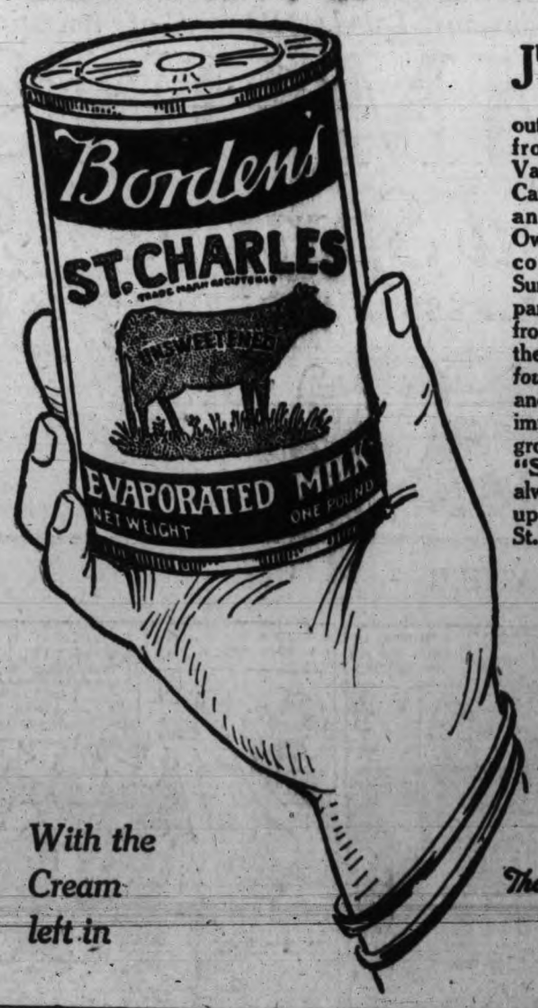

JUST as the milk from the foothills of the Swiss Alps is famous throughout Europe, so is the milk from the Fraser River Valley known in Western Canada for its remarkable and consistent richness. Owning and operating a condensary at South Sumas, the Borden Company receives this milk from the finest dairies in the Valley, puts it up in *four* convenient sized cans, and places it within your immediate reach (at your grocers) under the name "St. Charles Milk"—always ask for and insist upon getting Borden's St. Charles Milk.

Use it for *every* Milk need.

With the Cream left in

The Borden Co. Limited
VANCOUVER

BC-2-23